

**College of Saint Benedict  
Saint John's University**

# Class Schedule

**SPRING 2004**

**Keep this book  
throughout the  
semester for deadlines  
& policies**

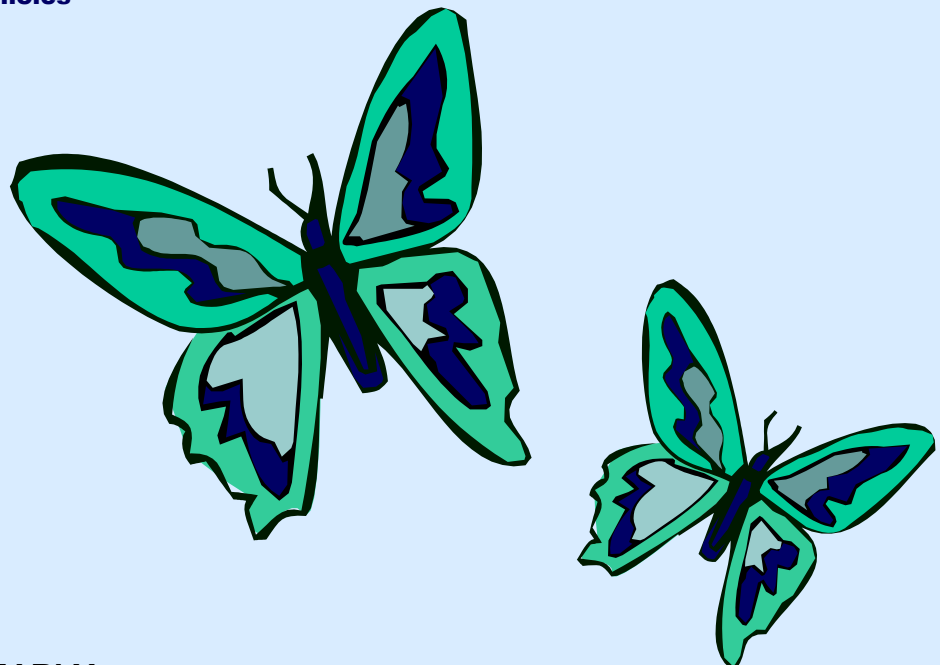

**SEE YOUR ADVISOR EARLY**

- Registration is On-Line
- Delaying your registration will affect course space availability

# IMPORTANT DATES TO REMEMBER

## SPRING TERM 2004

### October

- 30 Spring Term 2004 Advance Registration begins (ends November 13<sup>th</sup>)

### November

- 14 Drop/Add for Spring 2004 begins

### December

- 29 Fall Term 2003 final grades are due from all instructors by 3:00 pm

### January

- 9 Department Chairpersons requested to submit schedule of course offerings for Fall Term 2004 and Spring Term 2005 (Due: January 27<sup>th</sup>)  
Students who fail to settle spring accounts by this date risk cancellation of Spring 2004 registration
- 12 Spring Term Opens
- 15 **Last day to add a full-term course to Program of Study for Spring Term 2004**

### February

- 4 **Last day to withdraw from any regular course without transcript entry (permanent drop)**
- 5 Mod B1 begins
- 17-18 Job Fair in Twin Cities
- 26 Mid-term grades for first-year students due from faculty
- 27 Spring 2004 break begins 5:00 pm (classes resume Monday, March 8th)

### March

- 9 Mod C1 begins
- 30 Fall Term 2004 Advance Registration begins (ends April 15<sup>th</sup>)

### April

- 2 Mod D1 begins
- 5 **Final date to withdraw from any full-term course without receiving a failing grade**
- 7 Easter break begins at 5:00 pm (classes resume April 13th)
- 30 Spring 2004 classes end

### May

- 3 Study Day
- 4-7 Spring Final Exam Days
- 8 Commencement College of Saint Benedict 2:00 pm (attendance required)
- 9 Commencement Saint John's University 2:00 pm (attendance required)
- 14 Spring Term 2004 final grades due from all instructors

# TABLE OF CONTENTS

	<u>Page</u>
<b>Important Dates .....</b>	<b>Inside Front Cover</b>
<b>Registration Instructions/WEBSTER information.....</b>	<b>1-3</b>
<b>Essential Information .....</b>	<b>4-6</b>
<b>New Course Descriptions .....</b>	<b>7-13</b>
<b>Verification of Major/Minor .....</b>	<b>14</b>
<b>Core Curriculum Requirements .....</b>	<b>15</b>
<b>Core Curriculum Designated Courses and Flags .....</b>	<b>16</b>
<b>Course Listings .....</b>	<b>17-41</b>
<b>Proposed Summer 2004 Course Listings .....</b>	<b>42</b>
<b>Registration Worksheet .....</b>	<b>Inside Back Cover</b>
<b>2004 Spring Calendar .....</b>	<b>Back Cover</b>

# REGISTRATION INSTRUCTIONS

**OCTOBER 30 - NOVEMBER 13, 2003  
SPRING 2004**

All currently registered students who expect to return to CSB/SJU this Spring must complete advance registration by November 13<sup>th</sup>. Please follow these instructions carefully—proper registration is your responsibility. If you have any questions about registration, call the Registrar's Office at 5260 (CSB) or 3396 (SJU).

## STUDENTS ARE ELIGIBLE TO REGISTER ONLY IF THEY HAVE:

- Met with their advisor to obtain their Label with Registration PIN #
- Settled all current charges with the Student Accounts Office
- Been accepted by a department (unless they are a first-year student)
- Complied with Minnesota immunization regulations
- Have an active Network account

We strongly urge you to meet with your advisor early and enter your registration on WEBSTER on the date listed on your PIN Label. **Registration is on-line—delaying your registration will affect course selection.**

Students who are ineligible to register for any of these reasons may register on WEBSTER after they have cleared all registration holds.

Please note that registration for ILPs (Individualized Learning Projects) and for special programs (Tri-College Exchange, Internships, etc.) requires your submission of special forms available from the Registrar's Office or they are available on-line. Registration for Internships (8 credits or more) are due the first day of classes.

## REGISTRATION ADJUSTMENTS

Registration adjustments (Drop/Add) can be done on WEBSTER through January 15<sup>th</sup>. **You will need your Registration PIN# that you received from your Advisor.** To drop a course after this date, students can come to the Registrar's Office at SJU (Quad 161) or at CSB (Academic Services Building 208).

Listings of canceled or closed courses will be electronically updated on the Class Schedule Information on WEBSTER. Students should use WEBSTER to check whether a space has become available in a course that was previously closed. Courses may be added through the first 4 class days of the semester.

If a course is closed, check whether there are any other sections of the same course that have spaces available in them and register for an alternate section. If this option is not available to you, consider alternate courses and register accordingly. Your advisor is a good resource to help determine an appropriate alternate. In some cases, it may be appropriate for the department chair or instructor to "override" a student beyond the course limit. Override registrations are completed by the student presenting a signed (department chair or instructor, as appropriate) Drop/Add card to the Registrar's Office.

We also ask that you use the "Request for Additional Course Spaces" menu item on WEBSTER registration to report a course that you wished to take but were unable to enroll in any section of. Your reporting this will help the colleges plan for possible limit changes or additional sections of the course—both for this semester and for future semesters. Please do not report a course if you were able to register for an alternate section of the same course. This request DOES NOT place you on a waiting list for the course.

## REGISTRATION PRIORITY AND COURSE SELECTION

Registration priority is based first on class standing, then on the last four digits of your Social Security Number. Seniors are assigned courses first, then juniors, sophomores and first-year students. Class standing is determined by earned credits, not by years in college. For Spring Semester registration, the highest (9999) four digits have the highest priority. You are encouraged to keep these priorities in mind when you develop your course requests. **WEBSTER will immediately respond to your course selection by indicating Enrolled or Closed.**

## PRIORITY REGISTRATION DATES

**Registration is On-Line, and delaying your registration will affect course availability**

Date	Class	Time	Last 4 digits of Student ID Number
October 30	School of Theology		9999 - 0000
October 30	Seniors	7:00 AM	9999 - 8333
		11:00 AM	8332 - 6666
		12:30 PM	6665 - 5000
		3:00 PM	4999 - 3333
October 31	Seniors	7:00 AM	3332 - 1667
		11:00 AM	1666 - 0000
	Juniors	12:30 PM	9999 - 8333
		3:00 PM	8332 - 6666
November 3	Juniors	7:00 AM	6665 - 5000
		11:00 AM	4999 - 3333
		12:30 PM	3332 - 1667
		3:00 PM	1666 - 0000
November 4	Sophomores	7:00 AM	9999 - 9166
		11:00 AM	9165 - 8333
		12:30 PM	8332 - 7500
		3:00 PM	7499 - 6666
November 5	Sophomores	7:00 AM	6665 - 5833
		11:00 AM	5832 - 5000
		12:30 PM	4999 - 4166
		3:00 PM	4165 - 3333
November 6	Sophomores	7:00 AM	3332 - 2500
		11:00 AM	2499 - 1667
		12:30 PM	1666 - 0833
		3:00 PM	0832 - 0000
November 11	First Year	7:00 AM	9999 - 9166
		11:00 AM	9165 - 8333
		12:30 PM	8332 - 7500
		3:00 PM	7499 - 6666
November 12	First Year	7:00 AM	6665 - 5833
		11:00 AM	5832 - 5000
		12:30 PM	4999 - 4166
		3:00 PM	4165 - 3333
November 13	First Year	7:00 AM	3332 - 2500
		11:00 AM	2499 - 1667
		12:30 PM	1666 - 0833
		3:00 PM	0832 - 0000

### Please Note:

**Your class standing is based on Earned Credits through the end of Spring 2003 Term. Fall semester credits are not earned yet.**

### Definition of Class Standing:

SR	88 earned credits or more
JN	58-87 earned credits
SO	28 - 57 earned credits
FR	0 - 27 earned credits
SOT	School of Theology (GS, D1, D2 ,D3, D4)

# Instructions for Using WEBSTER

## AT ANY NETWORKED PC:

Log on to the PC (your username and password)  
Click on the START button  
Select NETWORK PROGRAMS  
Select INTERNET BROWSERS  
Click on INTERNET EXPLORER  
Enter <http://www.csbsju.edu/>  
The CSB/SJU HOMEPAGE displays

## FROM OTHER PC'S THAT HAVE ACCESS TO A WEB BROWSER:

Sign on as you normally would  
Select Internet Explorer as your browser (AOL will not work)  
Enter <http://www.csbsju.edu/>  
The CSB/SJU HOMEPAGE displays

- Click on **"Inside CSB/SJU"**. Then choose the **"A to Z Index"** and under the **"W"** click on **"WEBSTER"**
- Click on the **Spring term ONLINE Registration Login Icon**
- **At the Registration Login Screen**, Click on the box and **Enter your Student ID # (with no spaces or dashes) & Enter your PIN #** in the space labeled "PIN" (**PIN # is on the PIN Label you received from your advisor - Do not use your WSC**)  
Click on the **Login** button **once**
- **At the Registration Login Verification Screen**  
Click on the box and **Enter your PIN# again** & then click on the **Login** button **once**
- Click on **Spring Term Registration** – from the Main Registration Menu  
Click on **Spring 2004** and then click on the **Select Term** button
- **To Enter your Spring Term Registration:**  
Click on **ADD/DROP Courses**  
**Enter the 5 digit Call #'s for all of the courses you want to register for - call numbers are listed next to the course number in the Spring Class Schedule Booklet.** Click on **Submit Registration** button - **you must click on this for your registration to be entered into the computer system.** If there is space in the courses you selected and if you meet the necessary prerequisites, the screen will display **"Registered Successfully"**. It will also display the Course ID, Credits and Title of the courses that you have registered for. If a class is closed or you do not meet the prerequisite the screen will display **"Class Registration failed with error" and a reason for the error.**
- **To change the credits on a Variable Credit Course:**  
Click on **Change Course Credit**  
**Enter the number of credits** in the box (select from the range displayed) & click on **Submit Changes**
- **To check course availability:**  
Click on **Look-up Class to Add**  
Click on the name of the **Subject** and Click on **Select Subject** button  
Click on the **Department and Course Number** and Click on **Select Course** button  
**This will display all the sections of that course, and under "status" it will state "open" or "closed"**  
(Note: You may **not** be able to register for some courses that are "open" because you do not meet the prerequisite or quota restrictions for that course.)
- **To request a course that you were unable to enroll in any section of:**  
Click on **Request for Additional Course Spaces** - from Student Registration Menu  
Enter the **5 digit Call # of the course(s) you were not able to enroll in** (this request DOES NOT place you on a waiting list for the course).  
Click on **Submit**  
**The screen will display "Courses Requested" or "Course Request Failed" and a reason**
- **To change your Spring Registration:**  
Click on **ADD/DROP Courses**  
Click on the **down arrow in the Action Box** of the course you want to Drop  
Click on **DROP**  
Under **ADD Class fill in the Call #** of the new course you want to Add  
Click on **Submit Registration Button - this will drop your course and add a new one at the same time. Keep your Registration PIN # - you may Drop/Add for Spring semester until January 15th.**
- **To send a copy of your Course Requests to the printer:**  
Click on **File** from Menu Bar  
Select **Print** & Click on **OK**
- **To sign off:**  
Click on **Exit WEBSTER**

**If you took a course at another college which is a required prerequisite of a CSB/SJU course, you MUST contact the Registrar's Office to be registered**

## PLEASE NOTE:

If you have trouble operating the computer terminal when attempting to enter your Fall Term registration, please (1) **ask for assistance from the Computer access student employee**, or (2) **contact the Office of the Registrar**. The students who staff the Access Areas have been trained on the use of WEBSTER and are ready to respond to questions you may have while entering your registration information.

# USING WEBSTER

## SAMPLE OF CORRECTLY ENTERED COURSE REGISTRATION

Classes Registered Successfully

<u>Action</u>	<u>Call #</u>	<u>Course ID</u>	<u>St GT</u>	<u>Credit</u>	<u>Message</u>	<u>Course Title</u>
NONE	10001	ACCT-113-01A	E	4.00	Enrolled	Prin of Accounting
NONE	10493	HIST - 140-01A	E	4.00	Enrolled	European Exper (HML)
NONE	11125	SPAN -211-04A	E	4.00	Enrolled	Intermediate Span I
NONE	11226	THEO-180-10A	E	4.00	Enrolled	XTN Tradition

## DROP/ADD on WEBSTER

If you would like to drop and add courses for Spring Term 2004 you may do this through WEBSTER until January 15<sup>th</sup>. Please keep your Registration PIN #, you will need this to Drop/Add on WEBSTER. After this date you will need to drop and add courses in the Registrar's Office.

## OBTAINING A NETWORK ACCOUNT

All students must have a NETWORK account to use WEBSTER from the Network PC's on campus. Most of you will already have an account, which you may use for many other functions besides course registration. If you do not have a Network account--or have forgotten your password or how to sign on--please follow these steps to obtain your Network account:

- Step #1:** Go the Computing Center at SJU, Quad 084, from 8:30 am - 4:30 pm
- Step #2:** Identify yourself as needing a Network account.
- Step #3:** Activate your account on one of the PC's in the computing center

**PROBLEMS** -- Discussed below are some common problems we expect some of you may encounter, and how you may solve them.

- **Your PIN # doesn't work.**  
**Solution:** Re-check your label and carefully re-enter the PIN #. You may have to Exit WEBSTER completely and login again. **YOUR PIN# for registration is not the same as your WSC (Webster Security Code) that you use to access Student Information on WEBSTER**  
 Please note: the PIN # is not displayed (for security reasons) as you enter it on the computer.
- **You lost your PIN #.**  
**Solution:** Contact your Advisor to get your Pin Number again, or bring your Advisor's signature to the Registrar's Office. (PIN #'s cannot be obtained in the Computer Access Areas)
- **You entered the wrong Call #.**  
**Solution:** WEBSTER allows you to make changes to your registration. See the section on changing your spring registration in the "Instructions for using WEBSTER". You may make changes on WEBSTER through January 15<sup>th</sup>.
- **While using WEBSTER it displays: "This session for your Login has expired".**  
**Solution:** WEBSTER is programmed to Log off of the Registration Screen if you **leave the screen idle for more than 2 minutes**. If this should this happen, simply sign on again. To do so, click on WEBSTER and then click on the Spring Registration icon and start over.
- **WEBSTER shows the status of a course as 'open' but it will not permit you to register for the course.**  
**Solution:** You may not meet the prerequisites or quota restrictions for that course. Check the notes in the class schedule under that course or contact the Registrar's Office.

## WEBSTER REGISTRATION HOURS - FROM COMPUTER ACCESS AREAS

NOTE: WEBSTER REGISTRATION IS NOT AVAILABLE 4:30PM - 7:30PM MONDAY-THURSDAY

	Monday-Thursday	Friday	Saturday	Sunday
BAC Fine Arts (CSB)	7:30 PM-Midnight	CLOSED	Noon - 10:00 PM	Noon-Midnight
Computing Center (SJU)	7:00 AM-4:30 PM 7:30 PM-2:00 AM	7:00 AM -10:00 PM	10:00 AM -10:00 PM	10:00 AM -2:00 AM
Clemens Computing Center (CSB)	7:00 AM-4:30 PM 7:30 PM-2:00 AM	7:00 AM -10:00 PM	10:00 AM - 10:00 PM	10:00 AM - 2:00 AM
Simons Hall G60 (SJU)	7:30 PM-2:00 AM	CLOSED	2:00 PM-10:00 PM	Noon - 2:00 AM
MAIN 356 (CSB)	7:30 PM-Midnight	CLOSED	CLOSED	Noon-Midnight
<b>DORM COMPUTER LABS</b>	During Regular Hours - Except 4:30PM - 7:30PM Monday through Thursday			

# ESSENTIAL INFORMATION

## ACADEMIC ADVISING

After receiving this Class Schedule booklet, visit your academic advisor to arrange a program of classes for next term, and have your advisor place your PIN label on the Class Request Worksheet located on the back page of your Spring 2004 Class Schedule Booklet.

If you intend to register for more than 18 credits, you are incurring an overload. Overloads may be attempted only by students in good academic standing, and overloads of 20 or more credits require the student to see the Academic Advising Office.

## AUDITING

Students intending to audit a course (earn no credit) should indicate their intent when registering for the course, or complete a Drop/Add card and file it with the Registrar's Office during the first week of class. Auditors are expected to attend all regular classes, but they are not required to take final exams. A student who first registers for credit may change to auditor status any time during the first month of class. A student who first enrolls for auditor status may change to credit status only during the first week of class. Courses audited are not included in determining the total credits earned; however, the credit value of any course audited is computed in the assessment of tuition.

## BUILDING ABBREVIATIONS

ALCUL	Alcuin Library - SJU
ARDLF	Ardolf Science Center - CSB
ART	Art Building - SJU
BAC	Benedicta Arts Center- CSB
CLEML	Clemens Library - CSB
CLYNC	Claire Lynch Hall - CSB
EMAUS	Emmaus Hall - SJU
GUILD	Guild Hall - SJU
HCC	Haehn Campus Center - CSB
HAB	Henrita Academic Building - CSB
JFK	Kennedy Elem School - CSB
MAIN	Main Building - CSB
MURRY	Murray Hall - CSB
MUSC	Music Building – SJU
NEWSC	New Science Center - SJU
PENGL	Peter Engel Science Center - SJU
POOLB	Pool - CSB
POOLJ	Pool - SJU
QUAD	Quadrangle - SJU
SABRO	Study Abroad - Off Campus
SBHTH	Stephen B. Humphrey Theatre - SJU
SCSU	St. Cloud State University
SIMNS	Simons Hall - SJU (formerly: Engel Hall)
SJLAB	St. Joseph Lab School -CSB
STUTH	BAC Studio Theater - CSB
TBA	To Be Arranged
WARNP	Warner Palaestra – SJU

**The classroom assignments or campus locations of some classes listed in this Schedule may be changed before the term begins. Students MUST consult their Student Detailed Schedule on Webster in January, just before classes begin. All full-time evening classes begin the first week of the semester unless otherwise stated.**

## CALENDAR CHANGES

The CSB/SJU calendar is subject to modification or interruption due to occurrences such as fire, flood, labor disputes, interruption of utility services, acts of God, civil disorder and war. In the event of such occurrences, the Institutions will attempt to accommodate their students. However, we do not guarantee that courses of instruction, extra curricular activities or other programs or events will be completed or rescheduled. Refunds will be made to eligible students in accordance with College or University policy.

## COURSE NUMBERING SYSTEM

100-299	Lower Division undergraduate courses
300-399	Upper Division undergraduate courses
400-above	Open to graduate students

## CLASS PERIODS and DAYS

Period I	8:00-9:10	M = Monday
Period II	9:40-10:50	T = Tuesday
Period III	11:20-12:30	W = Wednesday
Period IV	1:00-2:10	R = Thursday
Period V	2:40-3:50	F = Friday
Evening		

Classes offered Periods II, III, and IV generally are requested by greater numbers of students than are other periods. You are less likely to be closed out of a class that is scheduled for Period I, or V, and may wish to consider this when you prepare your initial registration.

## DEPARTMENT / SUBJECT ABBREVIATIONS

ACCT	Accounting
ART	Art
ASTR	Astronomy
ACSC	Academic Skills Center
BCHM	Biochemistry
BIOL	Biology
CHEM	Chemistry
CHIN	Chinese
COLG	Course of the College
COMM	Communication
CSCI	Computer Science
CORE	Core Curriculum
DOCT	Doctrinal Theology
ECON	Economics
EDUC	Education
ENGL	English
ENVR	Environmental Studies
FREN	French
GEOG	Geography
GEOL	Geology
GERM	German
GREK	Greek
GWST	Gender & Women's Studies
HIST	History
HHTH	History and Historical Theology
HONR	Honors
HUMN	Humanities (Division)
JAPN	Japanese
LATN	Latin
LTGY	Liturgical Studies
MGMT	Management
MATH	Mathematics
MILS	Military Science
MCL	Modern & Classical Languages
MCLT	Literature in Translation
MONS	Monastic Studies
MORL	Moral Theology
MUSC	Music
NATS	Natural Science (Division)
NRSNG	Nursing
NUTR	Nutrition
PTHM	Pastoral Theology and Ministry
PCST	Peace Studies
PHIL	Philosophy
PHED	Physical Education
PHYS	Physics
POLS	Political Science
PSYC	Psychology
RLED	Religious Education
SSCR	Sacred Scripture Studies
SSOT	Scripture, Old Testament
SSNT	Scripture, New Testament
SOSC	Social Science (Division)
SOCI	Sociology
SPAN	Spanish
SPIR	Spiritual Theology
SWRK	Social Work
SA	Study Abroad
THEA	Theater
THEO	Theology, Undergraduate
THY	Theology, Graduate

## ADDING A CLASS

**Thursday, January 15th** is the last day you may ADD a full-term course to your program, unless the course's first meeting is scheduled after January 15<sup>th</sup>. No student may enroll for a full-term course after the second scheduled meeting without the instructor's consent.

## DROPPING A CLASS

- **Feb. 4th** Last day to receive a permanent drop on your schedule
- **Apr. 5<sup>th</sup>** Last day to receive a "W" on your transcript. If you withdraw after this date, your instructor will assign you an "F" at the end of the semester.

For courses scheduled for less than a full term, withdrawal during the first third of the course will result in no record entry; during the second third, a "W" entry; during the final third, a failure.

## EXEMPTION/SUBSTITUTION

In exceptional circumstances students may petition for exemption/substitution from specific academic regulations. Forms for requesting an exemption/substitution are available from the Registrar's Office. Students should first consult with their academic advisor, whose signature on the exemption/substitution form represents a recommendation that the request be considered favorably by the approving official. Department chairs are the approving officials for exemptions/substitutions from requirements within majors and minors. Exemptions/substitutions from academic regulations beyond major and minor fields require the approval of the assistant academic dean. Requests for these non-departmental exemptions/substitutions should be directed to the Academic Advising Offices. The guiding principle in considering requests for any exemption/substitution is fidelity to the academic standards of the colleges.

## INDIVIDUAL LEARNING PROJECTS

The guidelines and application forms for Individual Learning Projects, sometimes called Independent Study, are available in the Registrar's Office. If you are planning an ILP for Spring term, please consult these guidelines. Remember, only 4 credits of ILP per term are allowed. You may indicate your intent to register for an ILP by requesting DNA 271 01A **Call #10321**, or DNA 371-01A, **Call #10322** on WEBSTER. Remember to indicate the number of credits. First-year students are not eligible for ILPs.

## POLICY ON INCOMPLETE GRADE

The policy concerning the temporary grade Incomplete (I) includes the following points:

When circumstances warrant, instructors may allow some delay in the completion of course work. Such extensions shall not extend beyond the close of the following regular (fall or spring) semester, and earlier limits may be set at the discretion of the instructor.

The instructor must report on the official grade roster the grade "I" followed by the approximate grade the student will receive if the course work is not complete by the end of the following semester (e.g., IF, or IC, or IB). That grade will be used in the computation of grade point averages until the Incomplete is removed.

If by the end of the following semester the instructor reports a single final grade to the Registrar, that grade will replace the I/GRADE, the Incomplete will be removed, and averages recomputed accordingly. Otherwise the provisional grade that was assigned with the "I" will become a permanent part of the transcript.

Exceptions to the above may be granted only by the written permission of the Assistant Academic Dean. Such exceptions will ordinarily be granted only in cases of medical disability or problems of comparable seriousness.

**Degree candidates are cautioned that failure to have all degree requirements satisfied (including removal of Incomplete grades in courses needed for graduation) by the reasonable dates set by the Registrar will necessarily result in postponement of their graduation.**

## INTERNSHIPS

All CSB/SJU students who plan to do an Internship for 4 or more credits during the Summer or Fall of 2004 must enroll in the Pre-Internship Seminar. The January Pre-Internship Seminar--open to juniors and seniors only--meets during A mod, 8:00 am at SJU, or 2:40 pm at CSB. The seminar is for no credit. If you wish to sign up for the seminar or if you have questions about other options, contact the Internship Office, Academic Services Building, phone 5799. **ALL STUDENTS ARE REQUIRED TO ATTEND TWO ADDITIONAL SESSIONS: 1) LEGAL ISSUES OF INTERNSHIPS and 2) REGISTRATION AND REQUIREMENTS. CHECK WITH THE INTERNSHIP OFFICE FOR EXACT DATES.** The last day to register for an 8 credit spring internship is January 12th. The last day to register for a 4 credit spring internship is January 15th.

You may indicate your intent to register for an Internship by requesting DNA 397-01A, **Call #10323** through WEBSTER. Remember to indicate the number of credits.

## SUMMER INTERNSHIPS

All internships which take place during the summer must be registered under the Summer term rather than under either the preceding Spring semester or the following Fall semester. This policy will be strictly enforced for the 2004 Summer.

The last day to register for a Summer Internship is Friday, May 7<sup>th</sup>. Registration after this date requires approval of the Assistant Academic Dean. You must have taken the Pre-internship seminar. If you have not done so contact Julie Christle, phone 5799 for information on alternative meetings.

Please contact Jill Farry, Director of Internships (Academic Services Center, Phone 5799), for information regarding special tuition structures for Summer Internships.

## MODULAR SCHEDULING

Some departments offer courses of less than a full term's length; these courses begin and end according to the following dates and are called Modules, or "Mods". Each Mod is nine regular teaching periods and will be listed by the codes below in the Official Class Schedule:

<u>MODULE</u>	<u>CYCLE</u>	<u>BEGINS</u>	<u>ENDS</u>
A1	1-3-5	January 12	February 3
A2	2-4-6	January 13	February 4
B1	1-3-5	February 5	February 27
B2	2-4-6	February 6	March 8
C1	1-3-5	March 9	March 31
C2	2-4-6	March 10	April 1
D1	1-3-5	April 2	April 29
D2	2-4-6	April 5	April 30

**NOTE: THESE DATES DO NOT APPLY TO MODS IN THE GRADUATE SCHOOL. SEE GRADUATE SCHOOL.**

## ON TRACK

Advisors will have access to their advisees' On Track advising aid through WEB for Faculty or the BARRY Advising System. Please make an appointment to meet with your advisor early to review your academic progress and select your Spring coursework. Remember, all students MUST see their advisor to receive their WEBSTER Registration PIN # Label.

## OVERLOAD

If you plan to register for more than 18 credits, you are incurring an overload. The overload tuition fee is estimated at \$565.00 per credit over 18. Students whose cumulative grade point average is below 2.00 may not register for an overload. Students in good academic standing (GPA above 2.00) may register for a maximum of 1 overload credit (19 credits overall) without permission. Credit totals of 20 or more require the student to see the Academic Advising Office. The WEBSTER registration system will not allow you to register for more than 19 credits.



## REPEATING A COURSE

A course that has been failed may be repeated for credit. Courses that have been passed may not be repeated for credit. They may, however, be repeated for additional honor points. The original grade is not removed when the course is repeated and credit for a course can be earned only once. The higher grade is computed in the GPA. If you are registering for a course that you are repeating you **MUST** notify the Registrar's Office.

## STUDENT TEACHING

Students registering for student teaching (EDUC 361, 362, 363) in their 9<sup>th</sup> (or greater) semester as a full-time student at CSB/SJU will be billed at ½ the regular tuition rate for that semester. These students will also not be charged the student activity fee, technology fee, and campus center fee for that semester. Institutional gift aid (scholarships/grants) will not be available to these students.

## STUDY ABROAD

CSB and SJU offer a number of group overseas study programs. Students who plan to enroll in one of these programs should contact the Center for International Education, QUAD 128 at SJU. Students who are considering enrolling in coursework offered abroad by another institution (Consortium/External Study Abroad) should contact the International Education Office or the Registrar's Office, for information on transfer of credits. Students who register for SA 372, Consortium/External Study Abroad, will be billed a \$175 fee

Seniors must ordinarily be in residence for the two semesters immediately preceding commencement (graduation). "In residence" is defined as enrollment as a full-time student at CSB/SJU for a minimum of 12 credits per semester. Any student wishing to register for a External Study Abroad Consortium during one of their two last semesters of their Senior year must receive approval from the Academic Advising Office. Seniors will **not** be allowed to register for a year long External Study Abroad Consortium.

## S/U REGISTRATION

Arrangements for this non-honor point grading option should be made with your professor at the beginning of the course. Remember that undergraduates are limited in the number and types of courses they may take for the grade S (Satisfactory). See the Catalog for specific rules. First-year students may not take the S/U option except for a course with only S/U grades available. The grade S, once turned in by the instructor, is **NOT SUBJECT TO LATER CHANGE**.

Grading options are listed in the Class Schedule as either GRADING OPTION A-F REQUIRED or GRADING OPTION S-U REQUIRED. If neither of these is listed, the instructor will permit eligible students to choose either option by the date the instructor specifies at the beginning of the course. Once you have chosen, you may not request that the S/U be changed to an honor point grade.

If coursework grades average below a C under the S/U option, the grade U (Unsatisfactory) will be given with no credit earned.

## TRI-COLLEGE EXCHANGE

The College of Saint Benedict, Saint John's University, and Saint Cloud State University have an agreement that encourages regular full-time undergraduate students to take courses on any of the three campuses. Registration is limited to fall and spring semesters. If you are interested in taking courses at Saint Cloud State, you can pick up a copy of their Class Schedule and a registration application at the Registrar's Office. If a course seems suitable for your program of studies, see your advisor for permission to register. To register, file the approved application with the Registrar's Office at the St. John's campus before January 2<sup>nd</sup>. The course will be added to your Spring 2004 Student Detail Schedule, if space is available.

CSB/SJU students will be billed tuition, and other fees, at CSB/SJU rates. If a student is not registered for more than 18 total credits, there will ordinarily be no additional charge. For credits over 18, an additional tuition charge of \$565.00 (estimate), will be made for each additional semester credit hour.

if you have any questions about Tri-College Exchange and the suitability of SCSU courses toward your degree program, see Jane Simon in the Registrar's Office, QUAD 161.

## TRANSCRIPT SERVICE

Current students may request an unofficial copy of their transcript at no charge from the Registrar's Office. Official transcript requests must be submitted in writing to the Registrar's Office and may be picked up at the Registrar's Office (or we can mail them for you) 2-3 working days after the request is made, except during the first and last week of each term.

Former students may request a transcript copy for \$3.00 per transcript. The fee for faxing a transcript will be \$3.00 per transcript. If the transcript is faxed outside the U.S. the fee will be a minimum of \$5.00. All transcript requests must be submitted in writing via mail or fax and payment must accompany the order.

## WITHDRAWAL FROM COLLEGE

Complete withdrawal from all of your courses during the term must be initiated with your Residential Director at CSB, Mary Commons 221 or the Residential Life Office, Sexton 127 at SJU. If you withdraw by February 4<sup>th</sup> no official record of your registration for that term will be made. If you withdraw between February 5<sup>th</sup> and April 5<sup>th</sup>, the mark "W" will appear behind that term's courses on your transcript. If you withdraw after April 5<sup>th</sup>, all courses for that term will be followed by the grade of "F". If you decide to withdraw after the term ends, you **MUST** notify the office mentioned above.

## IMPORTANT NOTICE TO ALL MINNESOTA STUDENTS ELIGIBLE FOR THE MINNESOTA GRANT PROGRAM:

You must register for a minimum of 15 credits each semester to receive a Minnesota Grant at the full-time student rate. Students who register for 12-14 credits may still receive a Minnesota Grant but the award amount will be substantially reduced. Please direct any questions to the Financial Aid Office at CSB or SJU. (For all other aid programs, 12 credits is still considered full-time.)

## FINAL EXAM SCHEDULE - SPRING 2004 TERM

	Tuesday May 4	Wednesday May 5	Thursday May 6	Friday May 7
8-10:00 am	I 2-4-6	I 1-3-5	V 1-3-5	II 1-3-5
11-1:00 pm	II 2-4-6	MS II	IV 2-4-6	MS IV
2-4:00 pm	V 2-4-6	III 2-4-6	MS III	
5-7:00 pm	MS I	IV 1-3-5	III 1-3-5	

Period I - 8:00-9:10  
 Period II - 9:40-10:50  
 Period III - 11:20-12:30  
 Period IV - 1:00-2:10  
 Period V - 2:40 -3:50  
 MS = Multi Section Common Exam

The academic calendar concludes each semester with a one-day study and four-day test cycle. Faculty may administer final exams for their classes only during the exam periods officially scheduled by the Registrar's Office. Cumulative final examinations may not be given during the regularly scheduled class days of the semester. If there is to be a cumulative final exam in a course, all exams given during the semester must be returned for student review by the last scheduled day of class.

Instructors of each full-term course are expected to announce at the beginning of the course whether a written two-hour final examination will be given. Such an exam will be administered during the four-day test cycle according to the schedule above. Note that a class is assigned a test time and day in the schedule according to the cycle and time period it meets during the semester. Classes that meet after Period V may use their last regularly scheduled class period for a final exam.

One period has been reserved on each of the four test days for the administration of a common exam for multiple-section courses who so desire. A list of such courses, and their exam times, will be announced this fall. The legend, MS, in the accompanying chart signifies times set aside for these multi-section common exams.

## COMMUNICATION

### COMM 308: Rhetoric of Advertising

Many critics argue that commercial advertising works not only to sell us things, but also to create structures of meaning that shape how we view the world. This course examines the rhetorical function of advertising—how images and arguments function to persuade audiences. The course also examines the social and environmental consequences of consumerism. Students will carefully examine both print and broadcast advertising. Evaluation will be through oral presentations, class discussion, examinations, and a research paper.

**FEE:** \$25.00

**PREREQUISITE:** COMM 101 or COMM 103 or permission of instructor.

### COMM 309: Environmental Rhetoric

This course examines environmental communication, focusing on how public participants (movement leaders, corporations, scientific experts, politicians, reporters, citizens and others) attempt to define and articulate environmental issues for mass audiences through speeches, news, advertising, film, and other discourse.

This course has three specific objectives: 1) To enhance the ability of students to analyze and critically evaluate the persuasive content of a variety of environmental "texts" (including environmental policy speeches, advertising, news stories, etc.); 2) To increase student awareness of environmental issues and the way that groups define and present these issues to public audiences; and 3) To empower students to take action on environmental issues, if they desire, by improving their writing, discussion, speaking, research and critical thinking skills.

This course satisfies requirements for the Environmental Studies Major.

**PREREQUISITE:** COMM 101 or COMM 103 or permission of instructor.

### COMM 348: Mass Media and Children

The goal of this course is for students to gain an understanding of the use and effects of mass media in children's lives.

Anxiety surrounds the topic of children as media consumers. In this course, we will examine the social psychological context of children and media consumption, through the merging of scholarship from child psychology and media effects. Through readings, discussions and films, we will look at such topics as children's cognitive ability, age differences in the understanding and comprehension of television messages, individual differences that make media effects more likely, and how media effects occur. Further, we'll assess both intended and beneficial effects of media consumption as well as unintended and potentially harmful effects. This class will employ a social scientific approach to exploring the question of media effects, with representative research being read and discussed.

The objectives of the course are to provide students with an understanding of the theories and research that inform our knowledge of the effects of mass media on children; to assist students in acquiring the ability to apply theories of media effects to current issues involving children; to enhance students' critical reasoning and use of social scientific evidence to support conclusions about the effects of mass media; and to assist students in becoming more critical and educated media consumers.

**PREREQUISITE:** COMM 103 or permission of instructor

### COMM 356: Communication Research

Upon graduating from CSB/SJU many of you will find yourselves in promising careers in public relations, advertising, marketing, business; or continuing your education in graduate programs. In such positions, you will be expected to create or to read communication research reports and respond appropriately to those reports. This course is designed to provide you with a set of tools that may be used to accomplish those tasks. The specific goals of the course are: a) to introduce you to the language of social science research and to develop in you a sense of the precision of that language, b) to develop an appreciation of the many methodologies available to anyone interested in doing empirical social research, c) to cause you to think more scientifically about social phenomena, such as communication; and d) to provide hands-on experience with an actual empirical investigation of communication phenomenon.

The course content can be divided into three parts. The first third of the term will be spent examining the philosophy of social science. Second, the course will cover the multitude of research methodologies available to social scientists for answering empirical questions. The last portion of the

course will be devoted to data entry and analyses. As a group, the class will conduct an experiment and enter and analyze the data gathered using a statistical analysis software package (Statistical Package for the Social Sciences—SPSS).

**PREREQUISITE:** COMM 105 or permission of instructor.

## CORE – JUDEO CHRISTIAN HERITAGE

### CORE 346-70A: Suffering & Christian Healing

*Cross-listed with THEO 339. See description under THEO*

### CORE 359-70A: Religion and Politics in Homer & the Hebrew Bible

*This course is cross-listed with THEO 359-70A. See description under THEO*

### CORE 368-01A: Reading Biblical Women

*This course is cross-listed with MCLT 368. See description under MCLT*

### CORE 368-02A: La Fille ainee de l'Eglise

*This course is cross-listed with FREN 352. See description under MCL*

### CORE 369-01A: Religion, Society and Politics

*This course cross-listed with PCST 368. See description under PCST*

## CORE - SENIOR SEMINARS

**\*\* All Senior Seminar Courses are offered for Standard grading \*\***

### SENIOR SEMINAR - A Core Curriculum Requirement

"The traditions of the liberal arts and the Benedictine character of our two colleges emphasize the need to develop in our students an ability to lead responsible lives in a contemporary world. This concern has always been a central element in notions about striving for a 'good life,' leading a life of civic responsibility, a life of personal integration, a life of 'wholeness.' At the junior/senior level of the curriculum, this objective implies that explicit and focused attention be paid to developing the ability to make good moral judgments on issues that affect our lives. Developing this ability is, then, the goal of this program. By 'good moral judgments' we understand choices which are consciously elected and defensively maintained."

A second goal is to enhance, "the ability of students to think well about problems that resist easy solutions, problems that call for combining many separate resources and skills, both intellectual and personal."

"The aim of the program is to develop these skills:

- An understanding of the role that empirical information plays in justifying moral judgment
- An ability to sort relevant from irrelevant data
- An understanding of relationships
- An ability to assess the cogency of arguments
- An appreciation of the implications of claims
- An ability to analyze concepts
- An appreciation of and ability to use contextual thinking
- An ability to imagine vividly the impact of events and decisions upon the needs, perceptions, and desires of others
- An appreciation of emotions in the decision making process
- An ability to identify and assess normative components of issues
- An ability to clarify the relationship between an issue and one's own values"

"Issues and concerns around and through which these abilities are developed must be pertinent and persistent in the lives of both students and professors. They should be issues which broaden and deepen the scope of our concern, that increase our consciousness of connections between our lives and the rest of the world." *Taken from Exploring the Human Condition.*

The major form of pedagogy will be through discussion in all sections of senior seminar. Many faculty members will require the writing of papers and/or the completion of a final project. Each faculty member will use an interdisciplinary theme to center the class discussion. A short

description of each theme is listed after each faculty member's name.

**CORE 390-01A: Visions of the Good Life**

*Stephen Wagner 1-3-5 / 9:40-10:50 / SJU*

This course will look at some of the most prominent moral views in the tradition of western philosophical thought. Our goal will be to consider whether these views provide adequate guides for living a good life. We will look at aspects of the moral theories of Plato, Aristotle, Thomas Hobbes, John Stuart Mill, Immanuel Kant and Albert Camus. We will also investigate a number of views which claim to offer variations or alternatives to these classical western models, such as feminist thought and virtue ethics. We will use a number of literary texts in our attempt to gain moral insight, reading *The Stranger*, *The Remains of the Day*, *Their Eyes Were Watching God* and *The Plague*. As we consider whether we can find guidance for our own lives in these readings, our focus throughout will be to develop in ourselves the ability to make good moral judgments.

**CORE 390-02A: Work in American Life**

*Virginia Arthur 1-3-5 / 9:40-10:50 / CSB*

Americans work longer (2 weeks a year longer than the Japanese, the next most productive group of people) and harder than any other group. Work is a source of identity for many, providing a means of measuring their self-worth and prestige. Work can be a source of fulfillment and service to others or it can be a means of destroying self and relationships with others. Americans struggle to balance work and the rest of their life. Many yearn to find a vocation or calling in work. Americans also have complicated feelings about those who don't work; even if they understand that some people can't work they still make value judgments about those not in the workforce. Women and the few men who choose childrearing and home work have an uneasy relationship with those who have chosen to be employed while trying to raise a family.

This course will examine the meaning of work in our lives through reading and discussion. Ethical issues to be examined include: the place of work in our lives; finding meaning in work; the right to work that uses our human capabilities to the fullest and provides dignity; our obligations towards those who struggle with or can't work.

**CORE 390-03A: Moral Issues and the Arts**

*Phil Welter 1-3-5 / 11:20-12:30 / CSB*

While generally reflecting the society from which they come, the arts often deal with issues of moral concern as their subject matter. This course will examine the manner and effect of the arts' response to their society and to these issues and will consider their potential impact on the individual. We will read/listen to and study selected plays and musical compositions while at the same time considering various ethical systems and their application.

**CORE 390-04A: Justice in the 21st Century**

*Daniel Finn 1-3-5 / 11:20-12:30 / SJU*

Few issues are as fundamental to human life as justice: everyone is in favor of it. Yet few issues are as controversial: justice has different meanings for different people. This course will examine in detail six rival understandings of justice prevalent in debates today. Students will read two novels, and six philosophical or theological treatments of the notion of justice in our joint efforts to come to grips with what justice means in our lives: personally and on a national and global scale. Like all Senior Seminars, the goal of this course is to improve each student's ability to make good moral judgments.

**CORE 390-05A: Social Issues and the Law**

*Tim Robinson 1-3-5 / 11:20-12:30 pm / SJU*

What role should moral values play in our thinking about legal and public policy issues? The answer depends in part on whether we can justify our moral judgments to each other. How can that be done? What exactly are moral judgments, anyway? We approach these questions by looking at the process of judicial reasoning in criminal law, both as a potential model for moral reasoning, and as a point of intersection between moral and legal considerations. We examine particular cases and issues, as well as more theoretical questions about the foundations of ethics and law.

**CORE 390-06A: Revolutionary Lives**

*Kelly Kraemer 1-3-5 / 2:40-3:50 / CSB*

The goal of the Senior Seminar program is to help students develop the ability to make sound moral judgments on issues that affect our lives. We will achieve this goal by studying the moral judgments of ordinary people who have made extraordinary moral choices and taken ac-

tion to change the world. From Bono to Nelson Mandela, from Harriet Tubman to Muhammed Ali, from world famous heroes to unknown college students, we'll examine the lives, words, and actions of men and women living revolutionary lives—lives marked by and resulting in radical change. Why has an Irish rock star dedicated himself to ending poverty and AIDS in Africa? How did an ex-slave become a leader in both military and non-violent actions? Why do some people give up their time, their money, their freedom, and even their lives in the name of social justice?

The subjects of our inquiry have found thoughtful answers to some of the difficult questions facing those who seek social justice. We will examine their moral choices, discuss the rationales behind them, and pose questions: What are the alternatives in any given situation, and how does one choose responsibly among them? Would we do the same? Could we do the same? Our aim is to develop the ability to lead responsible lives in a complex and challenging contemporary world by studying the examples set by others.

**CORE 390-07A: Reading for Life**

*Tony Cunningham 2-4-6 / 11:20-12:30 / SJU*

The goal of the Senior Seminar program is to develop the student's ability to make good moral judgments on issues that affect our lives. Everyone loves a good story. Yet, great literature can provide us with far more than idle recreation. Stories can often provide us with rich character portraits that can reveal the subtleties and nuances of what it means to live well and responsibly. In this course we shall use novels and films to address Socrates' most basic ethical question: "How should one live?" We shall do so by attending to all the concrete, particular details of real-life and fictional characters thoroughly embroiled in the "business of living." Reading well offers the possibility of vicarious experience and ultimately, ethical insight. Unlike abstract ethical theories, this course will *not* offer a systematic, "how to" approach to ethics. Indeed, one of the things we shall discuss is how standard ethical theories like utilitarianism and Kantian ethics (the most dominant ethical theories in the Western Philosophical tradition) provide a unified, systematic view of our ethical responsibilities at the expense of ignoring or disfiguring what human beings are really like in all their complexity and beauty. This course will make an attempt to help students make better moral judgments in the sense of better appreciating the competing values that make appeals on human life. Literature and real-life experience have special powers in this vein because appreciating what *matters* is not merely a matter of engaging in an intellectual exercise in philosophical argument and analysis.

**CORE 390-08A: "The Bible says!" Biblical Ethics in American Society and Culture**

*Michael Patella 2-4-6 / 11:20-12:30 / SJU*

While the biblically based, ethical culture of New England Puritans and Dissenters has met some competition over the centuries, it still dominates much in the American political and cultural arena. Such a foundation for ethical behavior can be good, but it has all too often relied on seriously problematic interpretations of Scripture.

Is there a way to read the Bible different from the method employed by televangelism and fundamentalism? Is Sacred Scripture still valuable in forming an ethical vision for the Twenty-first Century? This seminar will research the history of our biblical culture, establish a disciplined method of biblical interpretation, and then use the Bible to address ethical and moral issues in the area of ecology, education, war, capital punishment, the economy, and sexuality.

**CORE 390-09A: Politics and Ideals in Contemporary Musical Theatre**

*Ned Dubin 2-4-6 / 2:40-4:10 (no Fridays) / SJU*

The course will focus primarily on 20th century opera and how composers and librettists responded to the political situation and ethical issues of their day, with plenty of time set aside to discuss our own views on these problems and how they affect us still. We shall study some 5 works in depth, chosen to reflect a variety of musical schools (atonality, cabaret, minimalism, etc.) and political systems and modes of protest (Hitlerism, Stalinism, civil disobedience, etc.) An enjoyment of classical music is an essential part of this course.

**CORE 390-10A: Feminism and Families: Mortal Enemies or Unexpected Allies?**

*Jean Keller Monday / 6:00-9:00 pm / CSB*

In this course, we will examine the social construction of the family by drawing on works of ethics, philosophy, social science, literature, feminist theory, and men's studies. We will examine critiques of the family by feminists, men's studies scholars and social conservatives and compare

and evaluate these respective groups' visions for a reconfigured ideal of family life in light of the question: is one of these models of the family ethically "better" than the others? If so, how do we make and justify claims of ethically better and worse?

Topics for discussion will focus on ethical issues related to the family, such as: how is family defined and who gets to define it; is there a normative conception of the family? If so, does it include single-parent families, gay and lesbian families, extended families, and families of choice--and why or why not?; what effect does and should public policy have on the family (for example, welfare, healthcare for families, childcare, paid parental leave); for many of us, our conception of the good life includes *both* work and family. How can and should these two commitments be balanced? How do gender roles shape our expectations of what this balance should look like and should gender roles be relevant to individual decisions about work and family?; How do understandings of the family vary across cultures and what can we learn from these examples as we try to envision our ideal of family life?

This course satisfies the Capstone Requirement for the Gender and Women's Studies Program. It is open to any male or female student with an interest in topics related to gender, family, and career.

#### **Core 390-11A: Ethics and Economics of Sustainable Societies**

*Ernie Diedrich Monday / 6:00-9:00 pm / CSB*

The goal of the Senior Seminar program is to develop the student's ability to make moral decisions. In this course, we analyze the ethical and economic underpinnings of current industrial societies, critique them and suggest a different foundation for sustainable societies. The topics covered include the economic and philosophical underpinnings of current market systems, a critique of these underpinnings including the flaws in neoclassical economics (epistemology, methodology, and ethics), and an evaluation of how a new paradigm might be constructed.

The purpose of this course is to decide if societies such as ours are sustainable (after we understand this idea) and suggest what a sustainable society could be. In effect, we will try the very challenging task of understanding everything about how we live and then reorganizing or rechanneling social evolution into a new pattern.

This class will be conducted with a heavy emphasis on discussion with students assuming the responsibility for getting the class started on the readings and by grappling with a topic or question (based on the readings or a previous speaker). There will be guest speakers and field trips to learn from others about the problems and opportunities of "manifesting" sustainability (real implementation).

#### **CORE 390-12A: Religion, Identity, and Conflict**

*Noreen Herzfeld Tuesday / 6:30-9:30 / SJU*

In most recent conflicts sides have been identified, whether accurately or not, primarily through religious affiliation. This course will address the role of religion and religious identity in the recent conflicts in Ireland, Bosnia, and the Middle East. Our focus will be on how the religious tenets, values, and customs of Catholicism, Eastern Orthodoxy, and Islam have shaped and influenced recent conflicts. We will examine the role of religion in forming personal identity and question how underlying religious beliefs and traditions affect one's decision making, in times of both war and peace. Have most recent wars been "religious wars"? Is religion different from spirituality? How does one's religious formation or affiliation affect one's world view, even when one is no longer an active participant in that tradition?

#### **CORE 390-13A: Communal Identity and the Moral Life**

*David Cloutier Tuesday / 7:00-10:00pm / CSB*

For much of the last few centuries, moral thought in the West focused on the individual and was concerned with methods for individuals confronting moral decisions. However, recent work in ethics has turned its attention to the way in which communal identity/identities and commitments shape our approach to the moral life. Individuals do not face moral decisions as abstract, generic agents, but as whole persons formed by gender, class, religious tradition, family, professional education, nationality, etc. This class will explore this centrality of communal formation and practice for the moral life, with particular attention paid to (1) the ways in which communities of practice provide us with stories of what a good life is, (2) the tensions between communal identity and the values of Western individualism, (3) the problems and possibilities of a multiplicity of overlapping communal identities, and (4) the particular challenges of religious identity in a secular world.

#### **CORE 390-14A: Expanding Awareness and Consciousness (without drugs!)**

*Leigh Dillard Wednesday / 6:30-9:30pm / CSB*

This course examines how our perception of reality, and ourselves, is determined by our belief-systems and how unaware we are of our own resulting biases and blind spots. The course explores different ways of thinking and knowing from a variety of perspectives (e.g., somatics, psychology, neuro-science, the arts) and includes an experiential component combining meditation, the Feldenkrais Method, creative movement and play as means for increasing self-awareness and altering belief-systems and perceptions of reality.

### **COURSES OF THE COLLEGE**

#### **COLG 130: EMT Basics**

This course covers basic minimal emergency care required to work on an ambulance or first responder squad throughout the 50 states in the U.S. The course offers basic to more advanced techniques and principles of pre-hospital, emergency care. Students must be at least eighteen years old to take the National and State Certification exams. .

Mantoux or other TB test within 6 months of course

FEES: \$350

### **ECONOMICS**

#### **ECON 329-01A: Asian Economies**

This course addresses the rise to significance of the Asian-Pacific region in the world economy. It examines the rise of the Asia-Pacific as an important economic, cultural, and geopolitical region. This region of the world is typified by a delicate balance between governments and business interests, which accounts for their diverse development trajectories. Moreover, this relationship is not static but dynamic, reacting and evolving with changes in internal and external circumstances. This course in Asian Economies will concentrate primarily on the post World War II growth performance of the countries in East and Southeast Asia, also known as the "Asian Tigers". It will study how these countries transformed themselves from peasant societies into industrial powerhouses and how they have continued to achieve growth rates several times higher than the advanced nations of the West over a period of time. Using basic tools of economic theory, three themes are going to be addressed. First, the different paths of development are analyzed within their regional and international contexts. Second, the relationships between the USA and some of the key countries, such as Japan, South Korea, and China, are explored. Finally, the rise to significance of this region in the global economy is examined.

PREREQUISITE: ECON 111 or permission of instructor.

#### **ECON 329-02A: Economics of Health Care**

Emphasis on the application of economic reasoning to an understanding of the health care system of the United States. Evaluation of the changing nature of health care and its consequences for the medical professions and institutions. Analysis of public policy for provision and financing of health care.

PREREQUISITE: ECON 111

### **ENGLISH**

#### **ENGL 220: Topics in Research**

This course will focus on the theory and practice of research in literary and cultural studies. As a class, students will conduct research on three types of literary/cultural texts before they venture into their own topics. The texts will include a historical novel (e.g., *Ragtime* by E.L. Doctorow, or *The Invisible Man* by Ralph Ellison), a short series of films, and some form of resistant/subversive culture (hip hop, perhaps, or prison literature). With the guidance of the professor, students will then research and write a paper on a subject and topic of their choice. This course is an excellent preparation for an honors thesis in the humanities.

#### **ENGL 355: STUDIES IN INDIVIDUAL AUTHORS: Protest and Possibility in the Writing of Tillie Olsen and F. Scott Fitzgerald**

At first glance, Tillie Olsen and F. Scott Fitzgerald seem like the oddest of couples to harness together in one course. Fitzgerald named the Jazz Age of the 1920s and recorded and lived its excesses. Writer Patricia Hampl calls him and his wife Zelda "proto jetsetters," who flitted around the U.S. and Europe, always looking for the next party. Fitzgerald was also a prodigious worker, writing 178 short stories, five novels, and many magazine articles.

Tillie Olsen, on the other hand, was born in 1913 to poor Russian Jewish immigrant parents. Olsen dropped out of high school to help support her family, and during most of her writing life, she held down a string of low-paying jobs, raised four daughters, and wrote around the edges of the day. Olsen and her husband Jack were blacklisted in the 1950s for their membership in the Communist Party and their work for labor unions. During her long life (Olsen is 90 years old) she wrote a slim collection of short stories and novellas, one novel, and *Silences*, a powerful description of the forces that enable or stifle writers.

In spite of these vast differences, I see a fascinating link between Olsen and Fitzgerald. Olsen's work has always protested all "that will not let life be" for marginalized people in the U.S., people who are largely invisible in Fitzgerald's stories. But as Hampl says, Fitzgerald was "a great and grieving critic" of cold-blooded American capitalism, not a defender or celebrator.

To explore this and other connections, we will read all of Olsen's writing and a selection of Fitzgerald's fiction and essays. We'll also read biographical, historical, and critical commentaries. Each student will do several pieces of independent research and present them to the class.

This course may be applied to the Gender and Women's Studies Minor. Gender flag is pending.

### **ENGL 385-01A: Revolutionary Texts: The Histories and Literatures of the Mexican Revolution**

*Christina Tourino & Brian Larkin*

*This course is Cross-listed with HIST 300*

This course explores the Mexican Revolution through texts from the disciplines of History and Literature. Students will read five Mexican novels that narrate the Mexican Revolution, along with five texts of History on the subject. The goals of this course are three-fold. First, students will learn about what happened during the Mexican Revolution. Second, students will explore the ways in which the disciplines of History and Literature overlap. Third, and perhaps most importantly, students will learn to practice historiography and literary criticism. We will grapple with questions such as: How have the disciplines of History and Literature developed? How can one event be viewed differently over time? How does the historical setting of the historian impinge upon the history written? In what ways does narrative strategy relate to content? What perspective can we gain by reading diverse narrative efforts (historical fiction, testimonial, high modernism) at opening up the contradictions and silences of "official" versions of real historical events?

### **ENGL 385-02A: Studies in Literature: Men's Lives in Literature and Film**

*Charles Thornbury*

This course examines the diversity and complexity of the male experience in modern America with an emphasis on how males themselves experience their lives. We will consider not only literary approaches but also sociological, historical, and psychological views. In order to understand how men change over time, the course examines their experience from youth to old age. We will pause at critical stages — being a son and brother, experiencing rites of passage into manhood, discovering sexualities, relating to men and women, pursuing careers, becoming a father. We will read primarily American authors: Ernest Hemingway, Ralph Ellison, Arthur Miller, Tim O'Brien, and Paul Monette. The movies range from classic westerns such as *Stagecoach* and *Unforgiven* to other depictions of men and masculinity in *Deliverance*, *Philadelphia*, *Glengarry Glen Ross*, *The Full Monty*, and *American Pie*. Requirements: reading journal, participation in class discussion, three papers: one on fathers and fatherhood (based on interviews and readings), an analysis of one or two works in depth, and one paper on a theme in men's lives.

**PREREQUISITE:** Completion of an HML literature course and Sophomore standing.

### **ENVIRONMENTAL STUDIES**

#### **ENVR 395: Research Seminar**

Capstone seminar for Environmental Studies majors/minors; intensive research project and formal presentation in collaborative setting. The Spring 2004 topic will be green design and environmentally sustainable building techniques. Prerequisite: senior standing or permission of instructor.

### **GEOLOGY**

#### **GEOL 380: Geologic Hazards**

Geologic Hazards (floods, earthquakes, landslides, volcanic eruptions) are always with us, even when we are not personally threatened by such events. We are exposed to a constant stream of news reports of the impacts of geologic hazards, and developing an understanding of these events is important if we are to be informed citizens. This course will explore the underlying causes and potential mitigation of geologic hazards.

### **HISTORY**

#### **HIST 118: History of Islam**

This class will focus on the rise of Islam in Arabia and its diffusion into the Middle-East, Central Asia, and South Asia. We will study how Islamic societies emerged from the confluence of local traditions and classical Islam, and also study the three large empires that this society produced: The Ottomans in Turkey and South-eastern Europe, the Safavids in Persia, and the Afghans and Mughals in India. To understand the social, cultural, and political changes that occurred in Islamic societies during 600-1500 CE we will study the history of Islam from many different perspectives: nobility, scholars, Christian crusaders, peasants, Sufi leaders, women, as well as communities on the borderlands of the Islamic world.

#### **HIST 200: Inventing the Conquest of Mexico**

Students will examine the Spanish conquest of the Aztec Empire from 1517-1521 from multiple perspectives to develop a deeper understanding of the historian's craft. Texts will include firsthand accounts of the conquest by Hernán Cortés, the captain of the intrepid band of Spanish adventurers, by Bernal Díaz, a foot soldier in Cortés' army, and by anonymous Aztec Indians who lived through the fall of their empire. Students will also read later historians' interpretations of the conquest and its consequences for Mexico. Discussion in various formats will serve as the primary class activity, and students will be asked to write a number of short and medium length essays for the course.

#### **HIST 300: Revolutionary Texts: The Histories and Literatures of the Mexican Revolution**

*This course is Cross-listed with ENGL 385*

This course explores the Mexican Revolution through texts from the disciplines of History and Literature. Students will read five Mexican novels that narrate the Mexican Revolution, along with five texts of History on the subject. The goals of this course are three-fold. First, students will learn about what happened during the Mexican Revolution. Second, students will explore the ways in which the disciplines of History and Literature overlap. Third, and perhaps most importantly, students will learn to practice historiography and literary criticism. We will grapple with questions such as: How have the disciplines of History and Literature developed? How can one event be viewed differently over time? How does the historical setting of the historian impinge upon the history written? In what ways does narrative strategy relate to content? What perspective can we gain by reading diverse narrative efforts (historical fiction, testimonial, high modernism) at opening up the contradictions and silences of "official" versions of real historical events?

#### **HIST 329: Colonialism and Culture: Everyday life in the British Empire**

How did the experience of Colonialism impact the life of ordinary men and women throughout the British Empire? This class attempts to study this issue by examining the political debates, popular culture, changing legal codes, and literary accounts of life in India, Africa, and Britain during the 19<sup>th</sup> and early 20<sup>th</sup> century. We will examine both the ideological underpinnings of imperialism, but also examine the ways in which it changed ideas about race, culture, gender, and national identity.

Texts for the class will include scholarly books, as well as fictional works like Rudyard Kipling's *Kim*, films, speeches, advertisements, and political pamphlets. These texts will reveal the profound impact that colonialism had in the shaping of modern social and political institutions throughout the empire, and its direct impact on the shaping of national identities in Britain, Africa, and India.

#### **HIST 389: Historiography and Methods: History One Person at a Time**

How can you understand the mind and feelings of a person living in a radically different time? What can we say we "know" about the individual in history? How much of a person is captured in a diary or autobiography? How can we understand individuals through the material artifacts of

their lives? History too often generalizes about groups; this course takes the opposite tack and looks at how you can see both unique personality and whole cultures in the individual. Our purpose is to understand how to write history well, to appreciate and analyze individual motivation, and to make sense of the past. In short, it explores the art of biography.

We will look at sources on some very obscure people (using, for example, interviews with ex-slaves and letters home written by a pioneer woman) and also sources on some major political figures, such as Malcolm X and Richard Nixon. In the process, we will 1) explore the different ways historians can get under the skin of individuals in the past through exploring the uses and limits of letters, diaries, memories, autobiographies and interviews; 2) analyze one life in depth, the life of Malcolm X, to understand the different selves presented in his autobiography, speeches and reactions of his contemporaries; and 3) compare the biographies of an individual (which students choose to concentrate on), so that they can see how historians come to vastly different conclusions about the same person using the same evidence. Although most of the sources we examine will be printed, students will also have the opportunity to read handwritten manuscripts from the 1800s and examine past material culture.

This is a small seminar in which discussion will be the heart of the class. Students will read a variety of texts and will write several short papers and one extended comparison of different books on the same individual.

## **HONORS**

### **HONR 210: Science and Medicine: East Meets West**

Modern science, which developed only in the West, has profoundly changed our culture and is the theoretical basis for modern medicine. Ironically, Traditional Chinese Medicine (TCM) is becoming increasingly popular in this country even as we have completed the sequence of the human genome. In reality, few people have an understanding of the historical development either of science or medicine, which are inexorably intertwined. In this course, we will broadly compare and contrast the history and practice of science and medicine in the West and in China and how they evolved differently. We will probe how cultural differences (religious, philosophical, legal, linguistic, psychological, etc.) affect the methods we use to explore and understand our world as well as our definitions, diagnoses, and treatments of disease. Initially, we will study the rise of science in the West, from ancient Greeks through the "scientific revolution" and enlightenment to the present. Next, we will study the history of science in China and why modern science did not develop in Asia. Next we will review the history of Western medicine, followed by the study of the theory, diagnosis, and treatment in TCM (including 5 Element and Yin/Yang Theories, acupuncture and herbal medicine). Finally, we will construct a synthesis of both medical traditions based on a modern understanding of mind/body interactions. Laboratory experiences will help students study the nature of the modern scientific "method" and the properties of molecules

### **HONR 220-01A: Politics of Diversity: New Immigrants and Refugees in Minnesota**

*Manju Parikh*

This course will focus on the changing demographic trends in Minnesota. It draws on the importance of understanding diversity in our current context of increasing globalization and interdependence. It will analyze the conditions which promote immigration to the United States, and examine the specific circumstances which brought the Hmong, Vietnamese, Somali and Mexican & Hispanic communities to Minnesota. The course will also deal with the impact of their presence in the economy, society, culture and politics of Minnesota.

[This course has a service learning component.](#)

### **HONR 220-02A: Introduction to Economics**

*Ernie Diedrich*

Want to know why market systems operate the way they do and why China, Cuba and North Korea are reluctant to play along? Curious about why the poor always seem to be among us...and in such large numbers? Ever wonder what the song of a lark might be worth or why people are catching fewer fish? Is globalization good for the planet? This introductory economics course addresses these and other issues and along the way, you'll learn about economic theory, how it has evolved, and how it applies to every facet of our lives. You won't learn to organize your wallet (as Woody Allen thought a course on Economics was about), but you'll get a very good grip on analyzing and understanding the problems of our times. We'll use a text, two books, some movies and the internet in our work. Bring your curiosity!

### **HONR 230: Music and Creativity**

MUSIC AND CREATIVITY is a music course with strong interdisciplinary aspects. It will study (1) the creative process through a book by Anthony Storr; (2) the life and work of one particular composer through a biography; (3) ten major musical works through listening, lectures and demonstrations; (4) at least one major artistic period, including its musical, visual, literary and theatrical arts through lecture, video presentations, research papers, class discussion; and (5) live music performances through attendance at musical events as well as in-class performances, with written critiques and group discussions.

### **HONR 240: The Development of the Christian Tradition.**

An introduction to the discipline of Christian theology with a substantial focus on select themes and texts of the scriptures. Attention is also given to the method of theological study and to the development of the Christian tradition since Biblical times. Students will be introduced to Biblical languages, especially Hebrew, and will learn to think critically both about the Bible and about modern theological controversies.

### **HONR 250-01A: Philosophy & Gender**

*Jean Keller*

In this class, we'll examine philosophical conceptions of femininity and masculinity in the history of western thought. Our aim thereby is two-fold: to understand the philosophical significance of gender and to better understand today's conceptions of gender and sexuality by understanding how these conceptions have been promoted and/or contested by important thinkers throughout history. Probable topics include: feminism; men and gender; what is meant by equality; the organization of the family and its role in political life; sexuality; friendship.

### **HONR 250-02A: Great Poets for Life**

*Fr. Mark Thamer*

This honors course will feature such great world poets as Jalauddin Rumi, Pablo Neruda, Rainer Maria Rilke, Shakespeare and the Poet of the Book of Job as well as modern classic poems by writers like Sekou Sundiata, Li Ch'ing-chao, Michael Ondaatje, Margaret Atwood, Claribel Alegria and Carolyn Forché. In many cases, classical and modern musical compositions which feature these authors' poems will be played and discussed in class for the purpose of refining students ability to understand and interpret poetic texts. Students will be asked to learn by heart several of their favorite poems or parts of poems which ring most profoundly for them, for, as poet Molly Peacock writes, "Each time any of us reads a favorite poem, it conjures up a special sorcery of second sight and third and fourth, until understanding is so profound that we are returned to a state before we even had language... That is why it is so hard to say exactly what a poem means. Yet how rare – and thrilling – to be struck dumb in the all too articulate world." The purpose of this course is to allow students not only to explore and to understand, but also to be struck dumb in the face of some of the world's greatest poetry. Students intending to take the Great Books course their junior year will find this course a helpful preparation. Questions about this course can be addressed to [mthamer@cbsju.edu](mailto:mthamer@cbsju.edu).

### **HONR 250-03A: Ethical Thinking in Global Perspective**

*Nick Hayes*

*This course is pending a HML designation*

[Admission is by invitation of the instructor](#)

Engages students in an discussion of perspectives of contemporary authors on crucial global issues. The authors and topics include: Abraham Verghese on HIV/AIDS, Arundhati Roy on the U.S. war on terrorism, Philip Gourevitch on genocide in Rwanda, Tim O'Brien on the legacy of the Vietnam War, Andrei Maxine on the memory of Stalinism, Hannah Arendt on the Holocaust. The format will combine informal evening discussions with special guest presentations and campus events.

### **HONR 311: Great Books/Great Ideas**

This is a year-long discussion based seminar that concentrates on some of the world's greatest works of literature, philosophy, and intellectual history. Authors may include Aristotle, Augustine, Austen, Biblical writers, Camus, Confucius, Descartes, Dickens, Dostoevsky, Eliot, Faulkner, Freud, Homer, Zora Neale Hurston, Henry James, Joyce, Kafka, Kant, Melville, Toni Morrison, Flannery O'Connor, O'Neill, Plato, Sartre, Seneca, Shakespeare, Shaw, Virginia Woolf, and others. Registration is by permission of the instructor only. Interested students should e-mail the instructor. All students in this course purchase a personal library consisting of roughly 100 books, and students are required to read a number of novels and plays during the summer.

## **HONR 320: Why War?**

*Jeff Anderson*

Sigmund Freud, in response to a letter from Einstein, states that we loath war "because everyone has a right to his own life, because war puts an end to human lives that are full of hope, because it destroys precious material objects which have been produced by the labors of humanity." In this course, we will explore the fundamental causes of war from a variety of perspectives. Sifting through theories of war from political science, psychology, economics, sociology, anthropology, and biology, we will attempt to identify those with potent explanatory value. To enhance this disciplinary-based analysis we will also partake of a judicious selection of literature and films on war. Specific topics we will cover include: the nature of aggression (instinctual v. learned), group thinking, problems of misperception, balance of power, the military-industrial complex, arms races and sales, environmental theories, imperialism, and systemic explanations.

## **MANAGEMENT**

### **MGMT 323: Consumer Behavior**

This course examines the process of consumer decision making in regards to motivation, personality, lifestyle, attitudes, and cultural and social influences. There will be an emphasis on the use of research and theory in developing marketing strategies. Prerequisites: MGMT 321

### **MGMT 353: Management Information Systems**

This course covers the conceptual foundations of MIS, the various types of computer-based information systems and their roles in businesses and other organizations, and societal issues related to information systems. Particular attention will be paid to understanding the relational-database structure underlying modern information systems and the information systems tools that managers use. Prerequisites: MGMT 241 and one upper division management course.

### **MGMT 380: Applied Strategic Management**

Management majors can fulfill their experiential learning requirement while studying abroad by completing this course. A series of readings on international management topics will be assigned and students will be expected to submit written work electronically. These writings will require reflection upon and integration of management theory with the experience of international living.

## **MODERN AND CLASSICAL LANGUAGES**

### **FREN 352: La Fille ainee de l'Eglise**

*This course is cross-listed with CORE 368*

The first European nation to accept the Roman Church, protector of the papacy and leader of the Crusades, whose monarchs were the first to rule by divine right as God's representatives on earth, the land of "one king, one law, one faith", France was also the country that promulgated the ideas of the Age of Reason, overthrew its king and set up a republic, separated the state from the Church, to become what is today one of the most secular nations in the west. We will trace the process by which this came about, with an emphasis on the intellectual history of the 18<sup>th</sup> and 19<sup>th</sup> centuries, through readings in literature, politics, theology, sociology, philosophy, etc. All texts, papers, discussions in French.

### **GERM 355: Insiders/Outsiders: Exile and Return**

As in all dynamic societies, certain groups in rapidly changing German society were shunted aside because they lacked specific traits deemed necessary by the mainstream. The critical view of the social center afforded by a marginalized position can set up a dynamic of socio-cultural conflict, struggle, and eventual change. This course explores those patterns of exclusion portrayed in literary works, individual lives, documents and art from selected episodes in German history from the Reformation to Reunification. Literary figures such as the gypsy queen Courasche; reformers Martin Luther and Dietrich Bonhoeffer; writers Kafka, Thomas Mann, and May Ayim; Afro-Germans and Gastarbeiter; the Holocaust and *die Wende*--all embody the notions of exile and return. Gender flag pending.

**PREREQUISITE:** GERM 311 or 312.

### **MCLT 368: Reading Biblical Women**

*This course is cross-listed with CORE 368*

An exploration of the Bible as sacred text, cultural document and literary masterpiece, with special attention to the women of scripture. In addition to close readings of texts such as Genesis, Exodus, The Song of

Songs, the Gospels and Revelation, class members will become acquainted with a range of techniques of biblical and literary analysis, from historical and textual criticism to mysticism and feminist theory. In the final unit of the course, students will explore, as interpreters and creators, artistic responses to scripture (the study or creation of translation, stained-glass, theatre, poetry, mystical writings, prose fiction, etc., based on the biblical text).

## **PEACE STUDIES**

### **PCST 368: Religion, Society and Politics**

*This course cross-listed with CORE 369*

Recent developments in the United States and other parts of the world have led observers to look closely at religious groups' beliefs and activities concerning the state, society, and sociopolitical issues like cultural diversity and war and peace. In this course we will examine the Judeo-Christian tradition and address such questions as: What is the relationship between religion and ethnicity and religion and nationalism? What is religious fundamentalism? How do various groups view their relationship with the state and the broader society? What kinds of social and political goals do religious groups have and how do they try to achieve them? We will try to answer these and other questions through the study of historical and sociological case studies and selected religious texts reflecting the range of belief and practice in the Judeo-Christian tradition.

### **PCST 399: Capstone**

Sen. Paul Wellstone said "full participation in our democracy is an essential aspect of citizenship and is crucial for the success of our democracy". Community organizing, the process by which people freely choose to come together to pursue a common purpose, is a fundamental element of democratic participation. This course will help participants gain an understanding of community organizing as a process essential for building peaceful communities and learn to evaluate the variety of courses of action available for making social change. We will study theories and methods of organizing; examine and compare organizing experiences of different communities; analyze the historical development and changing practices of community activism; and pay particular attention to the effects of race, ethnicity, and gender on organizing strategies and practices in all of these areas.

## **PHILOSOPHY**

### **PHIL 368-02A: Vulnerable Lives**

*Anthony Cunningham*

Who can deny that human lives and character are fragile? Even a quick glance at victims of rape, genocide, war, oppression, betrayal, and tragic loss suggests that ultimately we are all vulnerable. Yet, down through human history various lines of thought have suggested that this need not be so. For instance, various Eastern religions have held out the promise of relief from suffering through enlightenment. The Judeo-Christian tradition has often pointed to faith and divine grace as a balm for suffering and a shield against the same. Some Roman and Greek schools of thought have aimed at forms of detachment and serenity that could render human beings invulnerable. Using sources from psychology, memoir, philosophy, fiction and film, we shall consider some ways in which human lives and character can be compromised and disintegrated. We shall also consider strategies designed to render us less vulnerable or even invulnerable. And finally, we shall consider whether such strategies hold out any promise and whether they might carry their own price for beings like us.

## **PSYCHOLOGY**

### **PSYC 393: Psychology Seminar (Contemporary Issues: Evolutionary Psychology)**

Psychology Seminar involves detailed consideration of a special topic and requires the preparation and presentation of a major paper to seminar participants. This section, "Contemporary Issues: Evolutionary Psychology," is designed as a capstone course to help senior psychology majors integrate diverse psychological concepts, principles, theories, and methods through critical examination of landmark studies and contemporary scientific and professional issues and controversies in psychology. Topics will be drawn from most cognate areas of the discipline, including biological foundations of behavior; sensation and perception; consciousness; learning; memory; cognition; intelligence and testing; motivation and emotion; human development; personality; stress, coping, and

health; psychopathology; psychotherapy; social psychology; research methods; and professional ethics. Special emphasis on evolutionary theory.

**PREREQUISITE:** Senior standing and 20 credits in psychology

## **SOCIAL WORK**

### **SWRK 380: Gender Identity and Sexual Orientation**

This course is a study of sexual orientation and gender identity from the perspective of individual identity development. The course will also explore the impact of families and communities on the lives of gay, lesbian, bisexual, and transgender youth and adults. Responses to prejudice and discrimination toward sexual minorities will also be explored.

## **SOCIOLOGY**

### **SOCI-337: Reading the Indigenous Pacific**

The course introduces students to the study of the Pacific (Oceania) and Pacific Islanders through contemporary indigenous literature and scholarship. Issues such as colonialism/postcolonialism, rootedness versus routinized, and identity will be discussed. Writers such as Tongan essayist/novelist Epeli Hau'ofa, Samoan novelist/poet/playwright Albert Wendt, Maori novelist/short-story writer Patricia Grace, and others will be studied. Grading will be based upon class participation, an assigned research paper, and two oral exams with annotated bibliographies.

## **THEOLOGY**

### **THEO 309-70A: Religion and Politics in Homer and the Hebrew Bible**

*This course is cross-listed with CORE 359-70A*

Images and stories about God or the gods shaped the imaginations of the people of Greece and Israel and have had a profound impact on Western civilization. This course will compare the numerous divine images in Homer's Iliad and Odyssey with those in the Hebrew Bible and examine the ways in which religious language and beliefs shaped the political and social life of these ancient communities and continues to do so in communities shaped by the Jewish and Christian traditions.

### **THEO 339: Suffering & Christian Healing**

*Mary Forman*

*This course is cross-listed with CORE 346*

Human suffering and Christian healing are considered in both social and personal dimensions. The ministry of the contemporary Christian church as it reclaims the ancient Christian grace of healing is explored from several perspectives: historical, literary, psychological, scientific, social and theological.

### **THEO 339: Spiritual Companionship**

*Diane Millis*

This course will introduce participants to the ministry of spiritual companionship. They will explore the growing need for "soul friends" in contemporary life and consider the various contexts for cultivating spiritual community: one-to-one, small groups, marriage, family life, place of worship, and the workplace. Participants will apply companionship skills to their own lives through course assignments and class activities such as role-plays, discussion of case studies, and reflection on personal experiences.

## **STUDY ABROAD COURSE DESCRIPTIONS**

Senior Seminar

London, Spring 2004

### **The Rise and Fall of Philosophical Liberalism**

*Joe Des Jardins*

Classical liberalism holds that governments exist to protect the rights of individuals. Primary among those rights is liberty, the right to be free from interference by others. Liberalism provides the philosophical foundation for democracy, civil liberties, and free-market economics. This Senior Seminar will explore the development of philosophical liberalism as it arose in England from the 16<sup>th</sup> century onward.

We will begin the semester by reading some of the sources for the classical political theory that liberalism supplants. We'll examine sections of Plato's *Republic* and Aquinas' *Summa Theologica*. The Natural Law of Aquinas, the great synthesis of Aristotelian philosophy with Christianity, provides a philosophical foundation and justification for the political synthesis of Church and State that dominates Europe and England from the Middle Ages to the Early Modern period.

European thinking—about politics, about religion, about science—changes significantly from the early 15<sup>th</sup> to the middle 17<sup>th</sup> centuries. During this time, the classical synthesis breaks down and the roots of liberalism: individualism, democracy, individual rights, freedom of conscience, civil liberties, and market capitalism emerge. Much of our reading will concentrate on this period.

The foundation of liberalism can be found in the two great 17<sup>th</sup> century English philosophers Thomas Hobbes and John Locke. It is fair to say that a full understanding of Hobbes and Locke must situate their thinking in two historical and cultural contexts: the rise of early modern scientific empiricism (particularly Bacon and Galileo), and the political and religious turmoil of 17<sup>th</sup> century England. We will spend substantial time examining the philosophical and political thinking of Hobbes and Locke within the historical and cultural context of 17<sup>th</sup> century England.

Hobbes, witness to the English revolution and the beheading of his former student Charles I, looks to a scientific understanding of politics (the "invention" of political *science*) as a solution to anarchy. Although certainly no defender of political liberty, Hobbes sets the stage for early liberalism with his discussion of individuals, self-interest, natural rights and natural law, and a social contract between citizens and sovereign.

In replacing Aquinas' teleological and religious understanding of "natural law" with a scientific understanding of the "laws of nature," Locke discovers the God-given "natural rights" of life, liberty and property. With the restoration of the British monarchy in the later 17<sup>th</sup> century, such revolutionary ideas get branded as treasonous and Locke flees England for Holland. While in Holland he writes the *First Letter on Toleration* and begins work on his *Two Treatises on Government*. With the ascension of the Dutch William of Orange in 1688, Locke returns to England where he publishes the *Two Treatises* and remains as political and economic advisor to the King until his death.

We next will read the moral and economic writing of another British citizen, the Scottish philosopher Adam Smith. While Locke's discussion of private property will begin our examination of liberal economics, it is Smith's "invisible hand" that provides the classic rationale for free markets. Smith argues that if we grant certain philosophical assumptions about individual human nature, about rationality, and about value, a particular social and economic arrangement (the "free market") granting individuals maximum economic liberty will result in the greater overall social good. Again, we can best understand this philosophy by situating it in its philosophical, cultural, and historical context, in this case 18<sup>th</sup> century Britain.

We then will turn to 19<sup>th</sup> century British political thought, examining the development of the progressive liberalism of the utilitarians Jeremy Bentham and John Stuart Mill. The rise of the British Empire and industrialism during the 18<sup>th</sup> and 19<sup>th</sup> century provides the backdrop for our study of the utilitarian version of liberalism. We will plan a visit with Bentham, where he resides at the University of London, as we start reading his work. Finally our semester will close by reading the great 19<sup>th</sup> century critic of liberalism, and London resident, Karl Marx. We will do a walking tour of "Marx's London" as part of our class.



# VERIFICATION OF MAJOR & MINOR STUDY FIELDS

It is important for planning that CSB and SJU have accurate, up-to-date information about their undergraduates' major and minor field of study; these choices change from term to term.

IF YOU NEED TO UPDATE YOUR MAJOR OR MINOR, PLEASE CONTACT THE REGISTRAR'S OFFICE.

## UNDERGRADUATE MAJOR STUDY FIELD

ACCT	Accounting	GERM	German	PHYS	Physics
ART	Art	HIST	History	POLS	Political Science
BCHM	Biochemistry	HUMN	Humanities	PSYC	Psychology
BIOL	Biology	INDV	Individual Major	SOSC	Social Science
CHEM	Chemistry	LIBS	Liberal Studies	SWRK	Social Work
CLAS	Classical Languages	MGMT	Management	SOCI	Sociology
COMM	Communication	MTCS	Math/Computer Science	SPAN	Spanish
CSCI	Computer Science	MATH	Mathematics	SPEC	Special Student
DIET	Dietetics	MUSC	Music	THEA	Theater
ECON	Economics	NATS	Natural Science	THEO	Theology (undergraduate)
ELED	Education/Elementary	NRSG	Nursing	UNDC	Undeclared (for 1 <sup>st</sup> year students & sophomores only)
ENGL	English	NUTR	Nutrition Science		
ENVR	Environmental Studies	PCST	Peace Studies		
FREN	French	PHIL	Philosophy		

## UNDERGRADUATE MINOR STUDY FIELD

ACCT	Accounting	FREN	French	PCST	Peace Studies
ART	Art	GERM	German	PHIL	Philosophy
ASIA	East Asian Studies	GREK	Greek	PHYS	Physics
ARTH	Art History	GWST	Gender & Women's Studies	POLS	Political Science
BIOL	Biology	HIST	History	PSYC	Psychology
CHEM	Chemistry	LATN	Latin	SCED	Secondary Education
COMM	Communication	LLAS	Latin/Latino-American Studies	SOCI	Sociology
CSCI	Computer Science	MGMT	Management	SPAN	Spanish
ECON	Economics	MATH	Mathematics	SPMD	Sports Medicine
ENGL	English	MUSC	Music	THEO	Theology
ENVR	Environmental Studies	NUTR	Nutrition		

## PRE-PROFESSIONAL PROGRAMS

Please note that only first-year students and sophomores may designate the programs listed below before applying for Upper Division standing in one of the majors listed above.

PCHI	Pre-Chiropractic	PLAW	Pre-Law	PPHR	Pre-Pharmacy
PDEN	Pre-Dental	PMED	Pre-Medicine	PPTH	Pre-Physical Therapy
PDIV	Pre-Divinity	POCT	Pre-Occupational Therapy	PVET	Pre-Veterinary Medicine
PENG	Pre-Engineering	POPT	Pre-Optometry		
PFOR	Pre-Forestry	PPAS	Pre-Physician's Assistant		

## GRADUATE MAJOR FIELD

PMIN	MA in Pastoral Ministry	MA in Theology w/Concentration in:	
LMUS	MA in Liturgical Music	HHTH	Church History
LTGS	MA in Liturgical Studies	LTGY	Liturgy
MDIV	Master of Divinity	MONS	Monastic Studies
NOND	Non-Degree Graduate Student	SPIR	Spirituality
PTHY	Pre-Theology	SSCR	Scripture
		SYST	Systematics

# CORE CURRICULUM REQUIREMENTS

The purpose of the Core Curriculum is to provide students with a foundation and the intellectual tools necessary to examine the fundamental, recurring questions about ourselves and our world. These questions challenge students to broaden their interests and explore a variety of academic areas. Striving to ask those questions well and make good moral and ethical judgments about them is at the heart of our colleges' mission.

**The Core Curriculum is composed of four levels of requirements:**

## 1. Proficiency-based requirements

Foreign language proficiency

Students demonstrate proficiency in speaking or reading a classical or modern language through satisfactory completion of the language proficiency exam or through satisfactory completion of Modern/Classical Language 211 (with any passing grade).

Mathematics Proficiency

Students demonstrate proficiency in elementary algebra and geometry through satisfactory completion of the mathematics proficiency exam or calculus readiness exam.

First Year Students beginning Fall 2001 must complete the Fine Arts Experience requirement by attending 8 designated Fine Arts Experience Events—four events per semester.

## 2. Cross-Disciplinary courses

First-Year Symposium (2 courses)— CORE 100 & 101, or HONR 100 & 101

Senior Seminar—CORE 390, or HONR 390 only. Education majors can complete EDUC 390 and SWRK majors can complete SWRK 390. Ordinarily completed during Senior year. Cannot be repeated for credit. Both semesters of First-Year Symposium must already be completed.

## 3. Disciplinary courses

Only courses which are designated within the course title by the appropriate symbol (FA, HML, MT, JC, etc) may be used to complete the following disciplinary requirements.

FA	( 4 credits)	Must be from courses that are designated as fulfilling Fine Arts
HML	( 2 courses)	Must be from different departments or disciplines ( ex. Not two literature courses even if they are from different department)
TH	( 1 course)	Must be 100 level theology course.
HMU	( 1 course)	Must be from the same discipline as one HML or TH already completed. Cross listed courses only fulfill either the HMU or the JC, but not both disciplinary requirements.
JC	( 1 course)	May be satisfied only after the TH and one HML course is completed. Cross listed courses only fulfill either the HMU or the JC, but not both disciplinary requirements.
MT	( 1 course)	Must have satisfied the Math Proficiency before the completion of the course.
NS	( 2 courses)	Must be from different departments (unless NATS, COLG, HONR or ENVR).
SSL	( 1 course)	Must be 100 level.
SSU	( 1 course)	Must have completed the SSL course first.

## 4. Flagged courses

Courses may carry 1 or more flags, in addition to meeting Core disciplinary or Major requirements. Flagged courses are specific to the instructor and term. Flagged courses are listed in the Class Schedule and updated lists are posted at the Office of the Registrar.

Gender Perspectives ( 1 course)

Global Perspectives ( 1 course)

Quantitative Reasoning ( 1 course) Must have satisfied Math Proficiency before completing the course.

## 5. Physical Education requirement

PHED 117 Skills for Healthy Living – 1 credit

**Consult the Catalog for further details of the Core Curriculum requirements.**

# COURSES THAT FULFILL CORE REQUIREMENTS FOR SPRING 2004

**DISCIPLINARY — Not all sections of each course carry the specified designation listed here. Please consult individual course sections listed in the course offering section of this book.**

## FINE ARTS

ART 101, 113, 114, 208, 211, 214, 215, 216, 217, 219, 220, 224, 233, 300, 307, 315, 319, 324; Abroad: 223, 345  
 EDUC 150, 151  
 HONR 230  
 MUSC 100, 101, 103, 104, 105, 113, 150, 231, 232, 233, 234, 235, 238, 239, 240, 241, 242, 272; Abroad: 272  
 THEA 140, 200, 205, 240; Abroad: 385

## HUMANITIES - LOWER DIVISION

COMM 101, 103  
 EDUC 215 (literature)  
 ENGL 130, 131, 133 (literature)  
 GWST 101  
 HIST 115, 118, 140, 152 (history)  
 HONR 250 (literature)  
 FREN 212 (literature)  
 GERM 212 (literature)  
 SPAN 212 (literature)  
 PHIL 123, 130, 150, 180, 245 (philosophy)

## HUMANITIES - UPPER DIVISION

COMM 309, 341, 386  
 ECON 328  
 ENGL 342, 347, 351, 352, 383, 385, 386 (literature); Abroad: 325, 385, 386  
 HIST 302, 329, 330, 335, 336, 341, 352, 362, 364, 365, 366 (history)  
 Abroad: 324  
 HONR 311 (literature)  
 MCLT 327 (literature)  
 FREN 352 (literature)  
 GERM 348 (literature)  
 SPAN 341 (literature) Abroad: 335  
 PCST 343  
 PHIL 331, 341, 343, 353, 359, 360, 368 (philosophy)  
 THEA 368  
 THEO 302, 305, 323, 330, 331, 339, 340, 351 (theology)

## SOCIAL SCIENCES - LOWER DIVISION

COMM 105 HONR 220 SOCI 111, 204  
 ECON 111 PCST 111  
 EDUC 200 POLS 111, 121  
 GEOG 230 PSYC 111

## SOCIAL SCIENCES - UPPER DIVISION

COMM 350, 351 PSYC 304, 349, 350, 360, 390  
 ECON 320, 332 SOCI 329, 330, 334, 351;  
 EDUC 310 Abroad: 346, 353  
 HONR 320 SWRK 380  
 MGMT 301, 311  
 POLS 313, 324, 332;  
 Abroad: 341, 349

## MATHEMATICS

MATH 114, 119, 120, 121, 122, 123, 124

## JUDEO-CHRISTIAN HERITAGE

CORE 342, 346, 349, 352, 354, 357, 358, 359, 365, 368, 369;  
 Abroad: 362

## NATURAL SCIENCE

ASTR 212 ENVR 175, 275  
 BIOL 107, 112 GEOL 212, 213  
 CHEM 105 HONR 210  
 COLG 112 NUTR 125  
 CSCI 130, 150

## THEOLOGY

HONR 240  
 THEO 180

**FLAGGED COURSES FOR SPRING 2004 — REMEMBER: Flags are specific to the instructor and the course. Not all sections of the same course will necessarily carry the flag. Consult the above list.**

## GLOBAL

COMM 350 Staff HIST 300 Tourino/Larkin MGMT 308 W Klepetar PHIL 272 C Wright  
 ENGL 383 M Mitra HIST 302 C Curran MGMT 309 R Bosrock POLS 121 Staff  
 ENGL 385 Tourino/Larkin HONR 210 H Jacobowski PCST 111 J Anderson SOCI 333 C Rudolph  
 GEOG 230 Staff HONR 320 J Anderson PCST 111 R Pagnucco SWRK 251 Staff

## GENDER

ART 300 D Lange ENGL 385 Tourino/Larkin HONR 250 J Keller PSYC 382 J Holtz  
 COMM 205 D Turk ENGL 385 C Thornbury MCLT 327 S Richardson SOCI 330 J Makepeace  
 COMM 348 E Szabo ENGL 386 M Opitz MGMT 301 Staff SWRK 380 J Yoakam  
 COMM 351 Staff GWST 101 Staff MUSC 336 Staff THEA 200 Staff  
 COMM 386 M Opitz HIST 300 Tourino/Larkin PHIL 360 C Wright THEA 368 K Johnston  
 CORE 342 H Rolfson HIST 352 D Bennetts POLS 211 Staff THEO 323 J Merkle  
 CORE 365 M Tomhave HIST 362 M Tomhave POLS 324 P Kronebusch THEO 330 H Rolfson  
 EDUC 107 Staff HIST 364 M Tomhave PSYC 370 J Holtz  
 ENGL 351 H Thimmesh HONR 240 V Smiles PSYC 372 J Holtz

## QUANTITATIVE

ACCT 114 Staff CSCI 130 Staff MGMT 331 Staff PSYC 221 R Wielkiewicz  
 BIOL 327 S Saupe CSCI 150 Staff MUSC 212 Staff PSYC 235 Staff  
 BIOL 339 C Rodell ECON 111 Staff NUTR 333 J Byrne PSYC 347 R Wielkiewicz  
 CHEM 234 Staff EDUC 310 Staff PHIL 210 Staff SOCI 201 Staff  
 COLG 112 D Huber ENVR 175 M Ross PHYS 106 Staff SWRK 340 F Lo  
 COMM 225 J Steck ENVR 275 G Brown PHYS 200 Staff  
 COMM 356 D Turk HONR 220 Staff POLS 222 K Wolsborn

**COURSE LISTINGS**

CALL NO.	COURSE ID & TITLE	CREDIT MIN/MAX	INSTRUCTOR	CALL NO.	COURSE ID & TITLE	CREDIT MIN/MAX	INSTRUCTOR
----------	-------------------	----------------	------------	----------	-------------------	----------------	------------

**ACADEMIC SKILLS CENTER**

10020	ACSC-104-01A EFFICIENT READING CYCLE-BC1-3-5 02:40PM-03:50PM BLDG-HAB NOTE: Course offered for Satisfactory/Unsatisfactory Only	1 2	Hu T
10021	ACSC-106-01A MATH SKILLS CYCLE-1-3-5 01:00PM-02:10PM BLDG-HAB NOTE: Course offered for Satisfactory/Unsatisfactory Only PERMISSION OF ACADEMIC ADVISING OFFICE REQUIRED	4 4	Creed M
10022	ACSC-111-01A MATH PREPARATION I CYCLE-AB 1-3 02:40PM-03:50PM BLDG-HAB NOTE: Course offered for Satisfactory/Unsatisfactory Only	1 1	Creed M
10023	ACSC-125-01A CULT/ACADEMIC ORIENT CYCLE-1-3-5 08:00AM-09:10AM BLDG-HAB NOTE: Course offered for Satisfactory/Unsatisfactory Only	1 1	Fish/Spitzer

**ACCOUNTING**

JAMES O'MEARA, CHAIRPERSON

QUANTITATIVE FLAG: ACCT-114-01A, ACCT-114-02A, ACCT-114-03A

10001	ACCT-113-01A FINANCIAL ACCOUNTING CYCLE-2-4-6 08:00AM-09:10AM BLDG-SIMNS	4 4	Pladson P
10002	ACCT-113-02A FINANCIAL ACCOUNTING CYCLE-2-4-6 09:40AM-10:50AM BLDG-SIMNS	4 4	Pladson P
10003	ACCT-113-03A FINANCIAL ACCOUNTING CYCLE-2-4-6 01:00PM-02:10PM BLDG-MAIN	4 4	Ochu J
10004	ACCT-113-04A FINANCIAL ACCOUNTING CYCLE-2-4-6 02:40PM-03:50PM BLDG-MAIN	4 4	Ochu J
10006	ACCT-114-01A MANAGERIAL ACCT CYCLE-1-3-5 01:00PM-02:10PM BLDG-SIMNS NOTE: PREREQ ACCT 113	4 4	Fjellman M
10007	ACCT-114-02A MANAGERIAL ACCT CYCLE-1-3-5 02:40PM-03:50PM BLDG-SIMNS NOTE: PREREQ ACCT 113	4 4	Fjellman M
10008	ACCT-114-03A MANAGERIAL ACCT CYCLE-2-4-6 01:00PM-02:10PM BLDG-SIMNS NOTE: PREREQ ACCT 113	4 4	Jepperson M
10009	ACCT-324-01A FIN ACCT THEORY CYCLE-AB2-4-6 11:20AM-12:30PM BLDG-SIMNS	2 2	Fjellman M
11444	ACCT-324-02A FIN ACCT THEORY CYCLE-CD2-4-6 11:20AM-12:30PM BLDG-SIMNS	2 2	Fjellman M
10010	ACCT-325-01A INTERMED ACCT I CYCLE-2-4-6 09:40AM-10:50AM BLDG-SIMNS NOTE: PREREQ ACCT 113 AND 114 OFFERED FALL AND SPRING	4 4	Jepperson M
10011	ACCT-326-01A INTERMED ACCT II CYCLE-1-3-5 02:40PM-03:50PM BLDG-SIMNS NOTE: PREREQ ACCT 325	4 4	Gerber Q
10012	ACCT-330-01A GOVT/INST ACCOUNTING CYCLE-1-3-5 01:00PM-02:10PM BLDG-SIMNS	4 4	Gerber Q
10013	ACCT-331-01A COST ACCOUNTING CYCLE-2-4-6 09:40AM-10:50AM BLDG-SIMNS NOTE: PREREQ ACCT 114	4 4	OMeara J
10014	ACCT-331-02A COST ACCOUNTING CYCLE-2-4-6 11:20AM-12:30PM BLDG-SIMNS NOTE: PREREQ ACCT 114	4 4	OMeara J
10015	ACCT-332-01A INCOME TAX ACCT CYCLE-2-4-6 01:00PM-02:10PM BLDG-SIMNS NOTE: PREREQ ACCT 114	4 4	Pladson P
10016	ACCT-338-01A ADV ACCOUNTING CYCLE-1-3-5 08:00AM-09:10AM BLDG-SIMNS	4 4	Gerber Q
10018	ACCT-355-01A AUDITING CYCLE-1-3-5 09:40AM-10:50AM BLDG-SIMNS	4 4	Jepperson M
10323	ACCT-397-01A INTERNSHIP NOTE: Written Permission of department chair required Course offered for Satisfactory/Unsatisfactory Only	1 8	OMeara J

**ART**

ANDREA SHAKER, CHAIRPERSON

GENDER FLAG: ART 300-01A

10024	ART -101-01A ART/AESTHETIC/CULT(FA) CYCLE-2-4-6 09:40AM-10:50AM BLDG-ART NOTE: Fee \$15	4 4	Hauser N
10025	ART -113-01A INTRO TO 2D ARTS(FA) CYCLE-2-4 01:00PM-03:50PM BLDG-ART NOTE: Fee \$20	4 4	Hendershot J

10026	ART -113-02A INTRO TO 2D ARTS(FA) CYCLE-2-4 08:00AM-10:50AM BLDG-BAC NOTE: Fee \$20	4 4	Rutherford E
10027	ART -113-03A INTRO TO 2D ARTS(FA) CYCLE-1-3 01:00PM-03:50PM BLDG-BAC NOTE: Fee \$20	4 4	Mattai S
10028	ART -114-01A INTRO TO 3D ARTS(FA) CYCLE-2-4 08:00AM-10:50AM BLDG-ART NOTE: Fee \$20	4 4	Lange D
10029	ART -114-02A INTRO TO 3D ARTS(FA) CYCLE-2-4 01:00PM-03:50PM BLDG-ART NOTE: FEE \$20	4 4	Mattai S

\*\*\*\*\*  
IT IS RECOMMENDED THAT ART 113 BE TAKEN BEFORE ART 211, 214, 215  
IT IS ALSO RECOMMENDED THAT ART 114 BE TAKEN BEFORE ART 216  
\*\*\*\*\*

11291	ART -208-01A NON-WEST ART SURV (FA) CYCLE-M 06:00PM-09:00PM BLDG-BAC	4 4	O1son M
10030	ART -211-01A COLOR-DESIGN (FA) CYCLE-1-3 09:40AM-12:30PM BLDG-BAC NOTE: FEE \$50	4 4	Mattai S
10031	ART -214-01A DRAWING I (FA) CYCLE-1-3 09:40AM-12:30PM BLDG-BAC NOTE: Fee \$15	4 4	Rutherford E
10032	ART -215-01A PAINTING I (FA) CYCLE-1-3 01:00PM-03:50PM BLDG-BAC NOTE: FEE \$145. PREREQ HIGHLY RECOMMEND ART 113 OR 214	4 4	Rutherford E
10033	ART -216-01A SCULPTURE I (FA) CYCLE-1-3 01:00PM-03:50PM BLDG-ART NOTE: FEE \$50	4 4	Lange D
10034	ART -217-01A PHOTOGRAPHY I (FA) CYCLE-1-3 01:00PM-03:50PM BLDG-BAC NOTE: FEE \$50 (for chemistry only-other costs will be incurred) PREFERENCE GIVEN TO ART & COMM MAJORS & MINORS	4 4	Shaker A
11447	ART -217-02A PHOTOGRAPHY I (FA) CYCLE-2-4 01:00PM-03:50PM BLDG-ART CYCLE-2-4 01:00PM-03:50PM BLDG-ART NOTE: FEE \$50 (for chemistry only-other costs will be incurred) PREFERENCE GIVEN TO ART & COMM MAJORS & MINORS	4 4	Stanley C
11290	ART -219-01A CERAMICS I (FA) CYCLE-1-3 08:00AM-10:50AM BLDG-BAC NOTE: FEE \$50	4 4	Frاندrup D
10038	ART -220-01A JEWELRY I (FA) CYCLE-2-4 09:40AM-12:30PM BLDG-BAC NOTE: FEE \$55 FOR GENERAL SUPPLIES-OTHER COSTS WILL BE INCURRED	4 4	Frاندrup D
10040	ART -224-01A PRINTMAK I:INTAG(FA) CYCLE-1-3 01:00PM-03:50PM BLDG-ART NOTE: FEE \$40	4 4	Hendershot J
10041	ART -233-01A ART APPRECIATION (FA) CYCLE-AB1-3-5 09:40AM-10:50AM BLDG-ART NOTE: FEE \$35	2 2	Hendershot J
10042	ART -233-02A ART APPRECIATION (FA) CYCLE-CD1-3-5 09:40AM-10:50AM BLDG-ART NOTE: FEE \$35	2 2	Hendershot J
11288	ART -262-01A DIGITAL VIDEO I CYCLE-1-3 09:40AM-12:30PM BLDG-ART NOTE: Fee \$20 PREFERENCE GIVEN TO ART & COMM MAJORS & MINORS	4 4	Phan S
11289	ART -262-02A DIGITAL VIDEO I CYCLE-2-4 09:40AM-12:30PM BLDG-ART NOTE: Fee \$20 PREFERENCE GIVEN TO ART & COMM MAJORS & MINORS	4 4	Phan S
10044	ART -300-01A MOD/CONTEMP ART (FA) CYCLE-1-3-5 11:20AM-12:30PM BLDG-ART	4 4	Lange D
11287	ART -307-01A MEDIEVAL ART (FA) CYCLE-1-3-5 09:40AM-10:50AM BLDG-ART	4 4	Hauser N
10046	ART -315-01A PAINTING II-III (FA) CYCLE-1-3 01:00PM-03:50PM BLDG-BAC NOTE: FEE \$94. PREREQ ART 215 OR EQUIVALENT	4 4	Rutherford E
10047	ART -316-01A SCULPTURE II-III CYCLE-1-3 01:00PM-03:50PM BLDG-ART NOTE: FEE \$50. PREREQ ART 216	4 4	Lange D
10049	ART -319-01A CERAMICS II-III (FA) CYCLE-1-3 01:00PM-03:50PM BLDG-BAC NOTE: FEE \$55. PREREQ ART 219	4 4	Frاندrup D
10050	ART -320-01A JEWELRY II-III CYCLE-2-4 09:40AM-12:30PM BLDG-BAC NOTE: FEE \$55 FOR GENERAL SUPPLIES-OTHER COSTS WILL BE INCURRED PREREQ ART 220.	4 4	Frاندrup D
10051	ART -324-01A PRINTMAK II-III(FA) CYCLE-1-3 01:00PM-03:50PM BLDG-ART NOTE: FEE \$40. PREREQ ART 224 OR 225	4 4	Hendershot J

Attention: Be certain to look for and read comments or prerequisites listed with courses or departments

**COURSE LISTINGS**

CALL NO.	COURSE ID & TITLE	CREDIT MIN/MAX	INSTRUCTOR	CALL NO.	COURSE ID & TITLE	CREDIT MIN/MAX	INSTRUCTOR
11285	ART -333-01A COMP ART: MULTI MEDIA CYCLE-1-3 09:40AM-12:30PM BLDG-BAC NOTE: FEE \$50. PREFERENCE GIVEN TO ART & COMM MAJORS & MINORS	4 4	Shaker A	10079	BIOL-116-13A Laboratory CYCLE-4 01:00PM-03:50PM BLDG-NEWSC NOTE: Course offered for No grade	0 0	Brown G
11286	ART -333-02A COLOR PHOTOGRAPHY CYCLE-2-4 08:00AM-10:50AM BLDG-ART NOTE: FEE \$70	4 4	Stanley C	10080	BIOL-116-14A Laboratory CYCLE-4 02:40PM-05:30PM BLDG-NEWSC NOTE: Course offered for No grade	0 0	Chu P
11293	ART -362-01A DIGITAL VIDEO II CYCLE-1-3 01:00PM-03:50PM BLDG-ART NOTE: PREREQ ART 262. FEE \$20	4 4	Phan S	10081	BIOL-116-15A Laboratory CYCLE-5 09:40AM-12:30PM BLDG-NEWSC NOTE: Course offered for No grade	0 0	Toering S
10053	ART -372-01A OPEN STUDIO CYCLE-TBA TBA TBA BLDG-BAC NOTE: Written Permission of department chair required	1 12	Shaker A	10082	BIOL-116-16A Laboratory CYCLE-5 01:00PM-03:50PM BLDG-NEWSC NOTE: Course offered for No grade	0 0	Saupe S
10323	ART -397-01A INTERNSHIP NOTE: Completed application for internship form & permission of department chair required.	1 16	Shaker A	10083	BIOL-116-17A Laboratory CYCLE-5 02:40PM-05:30PM BLDG-NEWSC NOTE: Course offered for No grade	0 0	Lust J
<b>ASTRONOMY</b>				11456	BIOL-116-18A Laboratory CYCLE-6 01:00PM-03:50PM BLDG-NEWSC NOTE: Course offered for No grade	0 0	Saupe S
MELCHIOR FREUND, CHAIRPERSON				11457	BIOL-116-19A Laboratory CYCLE-6 02:40PM-05:30PM BLDG-NEWSC NOTE: Course offered for No grade	0 0	Brown G
10062	ASTR-212-01A STELLAR UNIVERSE(NS) CYCLE-1-3-5 08:00AM-09:10AM BLDG-PENGL NOTE: LAB ON MON OR WED EVENINGS IN OBSERVATORY. FEE \$10	4 4	Freund M	10085	BIOL-200-01A BIOLOGICAL INFORMATION CYCLE-B 1-3-5 08:00AM-09:10AM BLDG-PENGL NOTE: Fee \$5. Course offered for Satisfactory/Unsatisfactory Only	1 1	Parsons J
10063	ASTR-212-02A STELLAR UNIVERSE(NS) CYCLE-1-3-5 09:40AM-10:50AM BLDG-PENGL NOTE: LAB ON MON OR WED EVENINGS IN OBSERVATORY. FEE \$10	4 4	Freund M	10086	BIOL-200-02A BIOLOGICAL INFORMATION CYCLE-A 2-4-6 08:00AM-09:10AM BLDG-PENGL NOTE: Fee \$5. Course offered for Satisfactory/Unsatisfactory Only	1 1	Parsons J
<b>BIOCHEMISTRY</b>				10087	BIOL-212-01A MICROBIOLOGY CYCLE-1-3-5 01:00PM-02:10PM BLDG-PENGL NOTE: PREREQ BIOL 114 W/GRADE OF "C" OR BETTER	4 4	Henry R
BRIAN JOHNSON, PROGRAM DIRECTOR				11458	BIOL-212-02A Laboratory CYCLE-2 01:00PM-03:50PM BLDG-NEWSC NOTE: Course offered for No grade	0 0	Henry R
10064	BCHM-322-01A BIOCHEMISTRY II CYCLE-2-4-6 11:20AM-12:30PM BLDG-PENGL CYCLE-4 01:00PM-03:50PM BLDG-NEWSC NOTE: PREREQ BCHM 321	4 4	Mitchell D	10089	BIOL-212-03A Laboratory CYCLE-3 09:40AM-12:30PM BLDG-NEWSC NOTE: Course offered for No grade	0 0	Thomas S
<b>BIOLOGY</b>				10090	BIOL-212-04A Laboratory CYCLE-4 01:00PM-03:50PM BLDG-NEWSC NOTE: Course offered for No grade	0 0	Jansky C
JEANNE LUST, CHAIRPERSON				10091	BIOL-212-05A Laboratory CYCLE-5 09:40AM-12:30PM BLDG-NEWSC NOTE: Course offered for No grade	0 0	Thomas S
FOR COURSES WITH LABS, REGISTER FOR BOTH LECTURE AND LAB. BIOL 107 & 112 HAVE A \$15 FEE; BIOL 200 HAS A \$5 FEE. ALL OTHERS HAVE A \$40 FEE.				10092	BIOL-212-06A Laboratory CYCLE-5 02:40PM-05:30PM BLDG-NEWSC NOTE: Course offered for No grade	0 0	Henry R
QUANTITATIVE FLAG: BIOL-327-01A, BIOL-339-01A				10093	BIOL-212-07A Laboratory CYCLE-6 01:00PM-03:50PM BLDG-NEWSC NOTE: Course offered for No grade	0 0	Jansky C
11300	BIOL-107-01A FIELD BIOLOGY (NS) CYCLE-2-4-6 08:00AM-09:10AM BLDG-NEWSC CYCLE-2 09:40AM-12:30PM BLDG-PENGL	4 4	Poff J	11459	BIOL-214-01A PRIN/HUM ANAT/PHYSIOL CYCLE-2-4-6 01:00PM-02:10PM BLDG-PENGL NOTE: Course offered for Grade Only PREREQ BIOL 114 W/GRADE OF "C" OR BETTER	4 4	Staff-CSB
10066	BIOL-112-01A HUMAN BIOLOGY (NS) CYCLE- T R 02:40PM-03:50PM BLDG-PENGL CYCLE-R 04:00PM-06:50PM BLDG-PENGL NOTE: Fee \$15 REGISTRATION PREFERENCE FOR SWRK MAJORS	4 4	Handahl M	10095	BIOL-214-02A PRIN/HUM ANAT/PHYSIOL CYCLE-2-4-6 09:40AM-10:50AM BLDG-PENGL NOTE: Course offered for Grade Only PREREQ BIOL 114 W/GRADE OF "C" OR BETTER	4 4	Thomas S
10068	BIOL-116-01A CONCEPTS BIO II CYCLE-1-3-5 08:00AM-09:10AM BLDG-PENGL	4 4	Brown G	11294	BIOL-214-03A PRIN/HUM ANAT/PHYSIOL CYCLE-2-4-6 11:20AM-12:30PM BLDG-PENGL NOTE: Course offered for Grade Only PREREQ BIOL 114 W/GRADE OF "C" OR BETTER	4 4	Thomas S
10069	BIOL-116-02A CONCEPTS BIO II CYCLE-2-4-6 08:00AM-09:10AM BLDG-PENGL	4 4	Chu/Saupe	10096	BIOL-214-04A Laboratory CYCLE-1 09:40AM-12:30PM BLDG-PENGL NOTE: Course offered for No grade	0 0	Thomas S
10070	BIOL-116-03A CONCEPTS BIO II CYCLE-1-3-5 09:40AM-10:50AM BLDG-PENGL	4 4	Lamberts W	10097	BIOL-214-05A Laboratory CYCLE-3 09:40AM-12:30PM BLDG-PENGL NOTE: Course offered for No grade	0 0	Wurdak E
10071	BIOL-116-04A CONCEPTS BIO II CYCLE-2-4-6 09:40AM-10:50AM BLDG-PENGL	4 4	Saupe/Chu	10098	BIOL-214-06A Laboratory CYCLE-4 02:40PM-05:30PM BLDG-PENGL NOTE: Course offered for No grade	0 0	Staff-CSB
10072	BIOL-116-05A CONCEPTS BIO II CYCLE-1-3-5 11:20AM-12:30PM BLDG-NEWSC	4 4	Reagan M	10099	BIOL-214-07A Laboratory CYCLE-5 09:40AM-12:30PM BLDG-PENGL NOTE: Course offered for No grade	0 0	Wurdak E
10073	BIOL-116-06A CONCEPTS BIO II CYCLE-2-4-6 11:20AM-12:30PM BLDG-PENGL	4 4	Toering S	10100	BIOL-214-08A Laboratory CYCLE-6 02:40PM-05:30PM BLDG-PENGL NOTE: Course offered for No grade	0 0	Staff-CSB
11455	BIOL-116-07A CONCEPTS BIO II CYCLE-1-3-5 01:00PM-02:10PM BLDG-PENGL	4 4	Toering S	11460	BIOL-214-09A Laboratory CYCLE-R 06:00PM-09:00PM BLDG-PENGL NOTE: Course offered for No grade	0 0	Staff-CSB
10074	BIOL-116-08A Laboratory CYCLE-2 09:40AM-12:30PM BLDG-NEWSC NOTE: Course offered for No grade	0 0	Jansky C	10101	BIOL-305-01A INVERTEBRATE ZOOLOGY CYCLE-1-3-5 11:20AM-12:30PM BLDG-NEWSC CYCLE-4 01:00PM-03:50PM BLDG-PENGL NOTE: PREREQ BIOL 115/116	4 4	Lust J
10075	BIOL-116-09A Laboratory CYCLE-2 01:00PM-03:50PM BLDG-NEWSC NOTE: Course offered for No grade	0 0	Toering S				
10076	BIOL-116-10A Laboratory CYCLE-3 09:40AM-12:30PM BLDG-NEWSC NOTE: Course offered for No grade	0 0	Toering S				
10077	BIOL-116-11A Laboratory CYCLE-3 01:00PM-03:50PM BLDG-NEWSC NOTE: Course offered for No grade	0 0	Jansky C				
10078	BIOL-116-12A Laboratory CYCLE-3 02:40PM-05:30PM BLDG-NEWSC NOTE: Course offered for No grade	0 0	Lust J				

Attention: Be certain to look for and read comments or prerequisites listed with courses or departments

**COURSE LISTINGS**

CALL NO.	COURSE ID & TITLE	CREDIT MIN/MAX	INSTRUCTOR	CALL NO.	COURSE ID & TITLE	CREDIT MIN/MAX	INSTRUCTOR
10102	BIOL-306-01A PLANT DIVERSITY CYCLE-2-4-6 11:20AM-12:30PM BLDG-PENGL NOTE: PREREQ BIOL 115/116	4 4 RM-369	Lamberts W	10128	BIOL-339-01A EVOLUTION CYCLE-2-4-6 01:00PM-02:10PM BLDG-PENGL CYCLE-2 02:40PM-05:30PM BLDG-PENGL NOTE: PREREQ BIOL 115/116	4 4 RM-369 RM-350	Rode11 C
10103	BIOL-306-02A Laboratory CYCLE-2 01:00PM-03:50PM BLDG-PENGL NOTE: Course offered for No grade	0 0 RM-342	Lamberts W	10130	BIOL-372-01A BIOLOGICAL RESEARCH CYCLE-TBA TBA TBA BLDG-TBA NOTE: Written Permission of department chair required	1 4 RM-TBA	Lust J
10104	BIOL-306-03A Laboratory CYCLE-3 01:00PM-03:50PM BLDG-PENGL NOTE: Course offered for No grade	0 0 RM-342	Lamberts W	10323	BIOL-397-01A INTERNSHIP NOTE: Written Permission of department chair required	1 16	Lust J
10105	BIOL-316-01A GENETICS CYCLE-2-4-6 08:00AM-09:10AM BLDG-PENGL NOTE: PREREQ BIOL 115/116	4 4 RM-373	Rode11 C	<b>CHEMISTRY</b>			
10106	BIOL-316-02A Laboratory CYCLE-5 01:00PM-03:50PM BLDG-PENGL NOTE: Course offered for No grade	0 0 RM-350	Rode11 C	ANNA MCKENNA, CHAIRPERSON			
10107	BIOL-316-03A Laboratory CYCLE-5 02:40PM-05:30PM BLDG-PENGL NOTE: Course offered for No grade	0 0 RM-350	Rode11 C	CHEM 105 HAS A \$20 LAB FEE & A \$10 BREAKAGE DEPOSIT. ALL OTHER LAB COURSES HAVE A \$55 LAB FEE AND A \$15 BREAKAGE DEPOSIT. REGISTER FOR BOTH LECTURE & LAB.			
10108	BIOL-317-01A BIOCHEMISTRY CYCLE-2-4-6 09:40AM-10:50AM BLDG-NEWSC NOTE: PREREQ BIOL 115/116 & CHEM 235 OR INSTRUCTOR CONSENT	4 4 RM-140	Mitche11 D	QUANTITATIVE FLAG: CHEM-234-01A, CHEM-234-02A, CHEM-234-03A CHEM-234-04A, CHEM-234-05A, CHEM-234-06A, CHEM-234-07A			
10109	BIOL-317-02A Laboratory CYCLE-5 01:00PM-03:50PM BLDG-NEWSC NOTE: Course offered for No grade	0 0 RM-211	Mitche11 D	10134	CHEM-105-01A CHEM/SOCIETY (NS) CYCLE-1-3-5 01:00PM-02:10PM BLDG-HAB CYCLE-5 02:40PM-03:50PM BLDG-HAB	4 4 RM-115 RM-115	Huber D
10110	BIOL-317-03A Laboratory CYCLE-6 01:00PM-03:50PM BLDG-NEWSC NOTE: Course offered for No grade	0 0 RM-211	Mitche11 D	11301	CHEM-112-01A ORG/BIOCHEM MOL II CYCLE-2-4-6 11:20AM-12:30PM BLDG-ARDLF CYCLE-5 01:00PM-05:00PM BLDG-ARDLF NOTE: PREREQ CHEM 123	4 4 RM-104 RM-202	Jakubowski H
10111	BIOL-318-01A MOLECULAR GENETICS CYCLE-2-4-6 09:40AM-10:50AM BLDG-NEWSC NOTE: PREREQ BIOL 115/116 & CHEM 235 OR INSTRUCTOR CONSENT	4 4 RM-146	Reagan M	10137	CHEM-234-01A GENERAL CHEMISTRY II CYCLE-1-3-5 02:40PM-03:50PM BLDG-ARDLF CYCLE-1 08:00AM-12:00PM BLDG-ARDLF NOTE: REGISTRATION PREFERENCE GIVEN TO CHEM OR BCHM MAJORS	4 4 RM-121 RM-202	DeLeeuw B
10112	BIOL-318-02A Laboratory CYCLE-2 01:00PM-03:50PM BLDG-NEWSC NOTE: Course offered for No grade	0 0 RM-211	Reagan M	10138	CHEM-234-02A GENERAL CHEMISTRY II CYCLE-1-3-5 11:20AM-12:30PM BLDG-ARDLF CYCLE-4 01:00PM-05:00PM BLDG-ARDLF NOTE: REGISTRATION PREFERENCE GIVEN TO CHEM OR BCHM MAJORS	4 4 RM-105 RM-202	White R
10113	BIOL-318-03A Laboratory CYCLE-3 01:00PM-03:50PM BLDG-NEWSC NOTE: Course offered for No grade	0 0 RM-211	Reagan M	10139	CHEM-234-03A GENERAL CHEMISTRY II CYCLE-2-4-6 01:00PM-02:10PM BLDG-ARDLF CYCLE-1 01:00PM-05:00PM BLDG-ARDLF NOTE: REGISTRATION PREFERENCE GIVEN TO CHEM OR BCHM MAJORS	4 4 RM-105 RM-202	McKenna A
11461	BIOL-319-01A BASIC IMMUNOLOGY CYCLE-1-3-5 09:40AM-10:50AM BLDG-NEWSC CYCLE-3 02:40PM-05:30PM BLDG-NEWSC NOTE: PREREQ BIOL 115/116 & CHEM 235	4 4 RM-140 RM-203	Henry R	10140	CHEM-234-04A GENERAL CHEMISTRY II CYCLE-2-4-6 11:20AM-12:30PM BLDG-ARDLF CYCLE-3 01:00PM-05:00PM BLDG-ARDLF NOTE: REGISTRATION PREFERENCE GIVEN TO CHEM OR BCHM MAJORS	4 4 RM-105 RM-202	Schomer C
11462	BIOL-323-01A ANIMAL PHYSIOLOGY CYCLE-1-3-5 09:40AM-10:50AM BLDG-PENGL CYCLE-5 01:00PM-03:50PM BLDG-PENGL NOTE: PREREQ BIOL 115/116 & CHEM 235 OR INSTRUCTOR CONSENT	4 4 RM-369 RM-310	Webster M	10141	CHEM-234-05A GENERAL CHEMISTRY II CYCLE-2-4-6 09:40AM-10:50AM BLDG-ARDLF CYCLE-2 01:00PM-05:00PM BLDG-ARDLF NOTE: REGISTRATION PREFERENCE GIVEN TO CHEM OR BCHM MAJORS	4 4 RM-104 RM-202	Schomer C
10120	BIOL-326-01A HUMAN ANAT/PHYSIOL II CYCLE-1-3-5 11:20AM-12:30PM BLDG-PENGL NOTE: PREREQ BIOL 325	4 4 RM-373	Webster M	10142	CHEM-234-06A GENERAL CHEMISTRY II CYCLE-1-3-5 09:40AM-10:50AM BLDG-ARDLF CYCLE-6 01:00PM-05:00PM BLDG-ARDLF NOTE: REGISTRATION PREFERENCE GIVEN TO CHEM OR BCHM MAJORS	4 4 RM-104 RM-202	Fulton R
10121	BIOL-326-02A Laboratory CYCLE-1 01:00PM-03:50PM BLDG-PENGL NOTE: Course offered for No grade	0 0 RM-310	Webster M	11302	CHEM-234-07A GENERAL CHEMISTRY II CYCLE-1-3-5 01:00PM-02:10PM BLDG-ARDLF CYCLE-4 08:00AM-12:00PM BLDG-ARDLF NOTE: REGISTRATION PREFERENCE GIVEN TO CHEM OR BCHM MAJORS	4 4 RM-105 RM-202	White R
10122	BIOL-326-03A Laboratory CYCLE-2 01:00PM-03:50PM BLDG-PENGL NOTE: Course offered for No grade	0 0 RM-310	Webster M	10144	CHEM-236-01A ORGANIC CHEMISTRY II CYCLE-1-3-5 09:40AM-10:50AM BLDG-ARDLF NOTE: REGISTRATION PREFERENCE GIVEN TO CHEM OR BCHM MAJORS	4 4 RM-142	Schaller C
11295	BIOL-326-04A Laboratory CYCLE-3 01:00PM-03:50PM BLDG-PENGL NOTE: Course offered for No grade	0 0 RM-310	Webster M	10145	CHEM-236-02A ORGANIC CHEMISTRY II CYCLE-2-4-6 09:40AM-10:50AM BLDG-ARDLF NOTE: REGISTRATION PREFERENCE GIVEN TO CHEM OR BCHM MAJORS	4 4 RM-105	Graham K
11296	BIOL-327-01A PLANT PHYSIOLOGY CYCLE-1-3-5 09:40AM-10:50AM BLDG-PENGL CYCLE-3 01:00PM-03:50PM BLDG-NEWSC NOTE: PREREQ BIOL 115/116	4 4 RM-325 RM-207	Saupe S	10146	CHEM-236-03A ORGANIC CHEMISTRY II CYCLE-1-3-5 01:00PM-02:10PM BLDG-ARDLF NOTE: REGISTRATION PREFERENCE GIVEN TO CHEM OR BCHM MAJORS	4 4 RM-104	McIntee E
10124	BIOL-329-01A HISTOLOGY/TECHNIQUE CYCLE-2-4-6 11:20AM-12:30PM BLDG-PENGL NOTE: PREREQ BIOL 115/116	4 4 RM-325	Wurdak E	11506	CHEM-236-04A ORGANIC CHEMISTRY II CYCLE-2-4-6 11:20AM-12:30PM BLDG-ARDLF NOTE: REGISTRATION PREFERENCE GIVEN TO CHEM OR BCHM MAJORS	4 4 RM-107	Graham K
10125	BIOL-329-02A Laboratory CYCLE-2 01:00PM-03:50PM BLDG-NEWSC NOTE: Course offered for No grade	0 0 RM-230	Wurdak E	10147	CHEM-236-05A Laboratory CYCLE-1 08:00AM-12:00PM BLDG-ARDLF NOTE: Course offered for No grade	0 0 RM-218	McIntee E
10126	BIOL-329-03A Laboratory CYCLE-3 01:00PM-03:50PM BLDG-NEWSC NOTE: Course offered for No grade	0 0 RM-230	Wurdak E	11303	CHEM-236-06A Laboratory CYCLE-2 08:00AM-12:00PM BLDG-ARDLF NOTE: Course offered for No grade	0 0 RM-218	McIntee E
10127	BIOL-332-01A NAT HIST/VERTEBRATES CYCLE-1-3-5 08:00AM-10:50AM BLDG-PENGL NOTE: PREREQ BIOL 115/116	4 4 RM-375	Chu P	10148	CHEM-236-07A Laboratory CYCLE-1 01:00PM-05:00PM BLDG-ARDLF NOTE: Course offered for No grade	0 0 RM-218	Graham K
11297	BIOL-336-01A BEHAVIORAL ECOLOGY CYCLE-1-3-5 11:20AM-12:30PM BLDG-PENGL NOTE: PREREQ BIOL 115/116	4 4 RM-369	Poff J	10149	CHEM-236-08A Laboratory CYCLE-2 01:00PM-05:00PM BLDG-ARDLF NOTE: Course offered for No grade	0 0 RM-218	Schaller C
11298	BIOL-336-02A Laboratory CYCLE-5 01:00PM-03:50PM BLDG-PENGL NOTE: Course offered for No grade	0 0 RM-338	Poff J	10150	CHEM-236-09A Laboratory CYCLE-3 01:00PM-05:00PM BLDG-ARDLF NOTE: Course offered for No grade	0 0 RM-218	Graham K
11299	BIOL-336-03A Laboratory CYCLE-6 01:00PM-03:50PM BLDG-PENGL NOTE: Course offered for No grade	0 0 RM-338	Poff J	10151	CHEM-236-10A Laboratory CYCLE-4 01:00PM-05:00PM BLDG-ARDLF NOTE: Course offered for No grade	0 0 RM-218	Schaller C

Attention: Be certain to look for and read comments or prerequisites listed with courses or departments

**COURSE LISTINGS**

CALL NO.	COURSE ID & TITLE	CREDIT MIN/MAX	INSTRUCTOR	CALL NO.	COURSE ID & TITLE	CREDIT MIN/MAX	INSTRUCTOR
10152	CHEM-236-11A Laboratory CYCLE-5 01:00PM-05:00PM BLDG-ARDLF NOTE: Course offered for No grade	0 0 RM-218	Schaller C	10184	COMM-245-01A INTRO MEDIA WRITING CYCLE-1-3-5 08:00AM-09:10AM BLDG-SIMNS NOTE: PREFERENCE TO COMM MAJORS OR MINORS.	4 4 RM-G60 PREREQ FYS OR EQUIVALENT	Johnson K
10153	CHEM-236-12A Laboratory CYCLE-6 01:00PM-05:00PM BLDG-ARDLF NOTE: Course offered for No grade	0 0 RM-218	Johnson B	10186	COMM-250-01A EFFECTIVE LISTENING CYCLE-1-3-5 08:00AM-09:10AM BLDG-QUAD	4 4 RM-349	Cook J
10154	CHEM-320-01A CHEM LITERATURE CYCLE-6 01:00PM-02:10PM BLDG-ARDLF	1 1 RM-135	McIntee E	11305	COMM-250-02A EFFECTIVE LISTENING CYCLE-1-3-5 09:40AM-10:50AM BLDG-QUAD	4 4 RM-349	Cook J
10155	CHEM-325-01A TOPICS: ORGANIC CHEM CYCLE-2 08:00AM-09:10AM BLDG-ARDLF	1 4 RM-104	Schaller C	10188	COMM-286-01A INTRO TO FILM STUDIES CYCLE-1-3-5 09:40AM-10:50AM BLDG-QUAD CYCLE-W 06:00PM-08:30PM BLDG-QUAD NOTE: Fee \$5	4 4 RM-254 RM-346	Sterba W
10156	CHEM-334-01A QUANTUM CHEM CYCLE-1-3-5 08:00AM-09:10AM BLDG-ARDLF CYCLE-2 01:00PM-05:00PM BLDG-ARDLF	4 4 RM-127 RM-135	Rioux F	11332	COMM-286-02A INTRO TO FILM STUDIES CYCLE-1-3-5 11:20AM-12:30PM BLDG-QUAD CYCLE-W 06:00PM-08:30PM BLDG-QUAD NOTE: Fee \$5	4 4 RM-254 RM-346	Sterba W
10157	CHEM-336-01A ADV ANALYTICAL CHEM CYCLE-2-4-6 11:20AM-12:30PM BLDG-ARDLF CYCLE-1 01:00PM-05:00PM BLDG-ARDLF	4 4 RM-121 RM-227	Ross M	10190	COMM-301-01A PERSUASION CYCLE-1-3-5 02:40PM-03:50PM BLDG-QUAD CYCLE-CD1-3-5 02:40PM-05:00PM BLDG-QUAD NOTE: PREREQ COMM 101 OR COMM 111 OR ART 262 OR PERM OF INSTRUCTOR	4 4 RM-361 RM-458A	Steck J
10158	CHEM-341-01A ADV INORGANIC CHEM CYCLE-1-3-5 09:40AM-10:50AM BLDG-ARDLF CYCLE-4 01:00PM-05:00PM BLDG-ARDLF	4 4 RM-105 RM-216	Johnson B	11308	COMM-304-01A POLITICAL COMM CYCLE-2-4-6 09:40AM-10:50AM BLDG-QUAD NOTE: PREREQ COMM 101 OR PERM OF INSTRUCTOR	4 4 RM-447	Check T
10159	CHEM-350-01A LIBRARY RESEARCH SEM CYCLE-TBA TBA TBA BLDG-TBA	1 2 RM-TBA	Jakubowski H	11494	COMM-308-01A RHET OF ADVERTISING CYCLE-2-4-6 02:40PM-03:50PM BLDG-QUAD NOTE: See course description under new course list FEE \$25 FOR FIELD TRIPS. PREREQ COMM 101 OR 103 OR PERMISSION OF INSTRUCTOR	4 4 RM-353	Check T
10160	CHEM-351-01A LAB RESEARCH SEM CYCLE-TBA TBA TBA BLDG-TBA	1 4 RM-TBA	Jakubowski H	11284	COMM-309-01A EVIRON RHETORIC (HMU) CYCLE-2-4-6 01:00PM-02:10PM BLDG-QUAD NOTE: See course description under new course list FULFILLS REQUIREMENTS OF ENVR MAJOR/MINOR. PREFERENCE GIVEN TO ENVR MAJORS AND MINORS	4 4 RM-339	Check T
10323	CHEM-397-01A INTERNSHIP NOTE: Written Permission of department chair required	4 16	McKenna A	10196	COMM-341-01A CULT/COMM/NEWS (HMU) CYCLE-1-3-5 11:20AM-12:30PM BLDG-QUAD NOTE: PREREQ COMM 103 OR COMM 245 OR PERM OF INSTRUCTOR	4 4 RM-344	Johnson K
10162	CHEM-XXX-01A CHEMISTRY COMP EXAM NOTE: Course offered for Grade Only REQUIRED FOR MAY 2004 & DECEMBER 2004 GRADUATES	0 0	White R	10197	COMM-341-02A CULT/COMM/NEWS (HMU) CYCLE-1-3-5 01:00PM-02:10PM BLDG-QUAD NOTE: PREREQ COMM 103 OR COMM 245 OR PERM OF INSTRUCTOR	4 4 RM-344	Johnson K
<b>COMMUNICATION</b>							
JOAN STECK, CHAIRPERSON							
GENDER FLAG: COMM-205-01A, COMM-205-02A, COMM-348-01A, COMM-348-02A, COMM-351-01A, COMM-386-01A							
GLOBAL FLAG: COMM-350-01A							
QUANTITATIVE FLAG: COMM-225-01A, COMM-356-01A							
10170	COMM-101-01A PERSUAS/SOCIETY(HML) CYCLE-2-4-6 01:00PM-02:10PM BLDG-QUAD NOTE: PREFERENCE TO COMM MAJORS OR MINORS	4 4 RM-361	Putnam A	10191	COMM-345-01A ADVANCED MEDIA WRITING CYCLE-1-3-5 09:40AM-10:50AM BLDG-SIMNS NOTE: PREREQ COMM 245 OR PERM OF INSTRUCTOR	4 4 RM-G60	Berg Nellis K
10171	COMM-101-02A PERSUAS/SOCIETY(HML) CYCLE-1-3-5 11:20AM-12:30PM BLDG-QUAD NOTE: PREFERENCE TO COMM MAJORS OR MINORS	4 4 RM-339	Lynch J	10198	COMM-348-01A MEDIA & CHILDREN CYCLE-1-3-5 11:20AM-12:30PM BLDG-QUAD NOTE: See course description under new course list PREREQ COMM 103	4 4 RM-349	Szabo E
10172	COMM-101-03A PERSUAS/SOCIETY(HML) CYCLE-1-3-5 01:00PM-02:10PM BLDG-QUAD NOTE: PREFERENCE TO COMM MAJORS OR MINORS	4 4 RM-339	Lynch J	10199	COMM-348-02A MEDIA & CHILDREN CYCLE-1-3-5 09:40AM-10:50AM BLDG-QUAD NOTE: See course description under new course list PREREQ COMM 103	4 4 RM-360A	Szabo E
11304	COMM-101-04A PERSUAS/SOCIETY(HML) CYCLE-2-4-6 02:40PM-03:50PM BLDG-QUAD NOTE: PREFERENCE TO COMM MAJORS OR MINORS	4 4 RM-361	Putnam A	10192	COMM-350-01A INTERCULT COMM (SSU) CYCLE-2-4-6 09:40AM-10:50AM BLDG-QUAD NOTE: PREFERENCE TO COMM MAJORS & MINORS & ELED MAJORS & MINORS	4 4 RM-361	Cook J
10173	COMM-103-01A MASS MEDIA/SOCIET(HML) CYCLE-1-3-5 11:20AM-12:30PM BLDG-QUAD NOTE: PREFERENCE TO COMM MAJORS OR MINORS & ELED MAJORS	4 4 RM-353	Berg Nellis K	10193	COMM-351-01A GENDER & COMM (SSU) CYCLE-1-3-5 01:00PM-02:10PM BLDG-QUAD NOTE: PREFERENCE TO COMM MAJORS & MINORS & ELED MAJORS & MINORS FULFILLS REQUIREMENTS FOR GENDER & WOMEN'S STUDIES MINOR	4 4 RM-446	Daughters K
10174	COMM-103-02A MASS MEDIA/SOCIET(HML) CYCLE-2-4-6 09:40AM-10:50AM BLDG-ARDLF NOTE: PREFERENCE TO COMM MAJORS OR MINORS & ELED MAJORS	4 4 RM-127	Berg Nellis K	10200	COMM-356-01A COMM RESEARCH METHODS CYCLE-2-4-6 02:40PM-03:50PM BLDG-QUAD NOTE: See course description under new course list PREREQ COMM 105 OR PERMISSION OF INSTRUCTOR	4 4 RM-343	Turk D
10175	COMM-103-03A MASS MEDIA/SOCIET(HML) CYCLE-1-3-5 01:00PM-02:10PM BLDG-QUAD NOTE: PREFERENCE TO COMM MAJORS OR MINORS & ELED MAJORS	4 4 RM-349	Szabo E	10201	COMM-386-01A STUDIES IN FILM(HMU) CYCLE-1-3-5 01:00PM-02:10PM BLDG-QUAD CYCLE-M 04:15PM-06:00PM BLDG-QUAD NOTE: Fee \$5. CROSS-LISTED WITH ENGL 386-01A THIS COURSE CAN BE USED TO FULFILL REQUIREMENTS FOR THE GENDER & WOMENS STUDIES MINOR. PREREQ: COMPLETION OF HML REQUIRED; COMM 286 OR ENGL 286 RECOMMENDED	4 4 RM-346 RM-346	Oritz M
10177	COMM-105-01A INTRO/HUMAN COMM(SSL) CYCLE-1-3-5 11:20AM-12:30PM BLDG-QUAD NOTE: Fee \$5	4 4 RM-446	Daughters K	11306	COMM-386-02A STUDIES IN FILM(HMU) CYCLE-2-4-6 02:40PM-03:50PM BLDG-QUAD CYCLE-T 04:00PM-06:00PM BLDG-QUAD NOTE: Fee \$5. CROSS-LISTED WITH ENGL 386-02A. PREREQ: COMPLETION OF HML REQUIRED; COMM 285 OR ENGL 286 RECOMMENDED	4 4 RM-344 RM-346	Mancuso L
10178	COMM-105-02A INTRO/HUMAN COMM(SSL) CYCLE-1-3-5 09:40AM-10:50AM BLDG-QUAD NOTE: Fee \$5	4 4 RM-446	Daughters K	10202	COMM-392-01A COMM PRACTICUM CYCLE-TBA TBA BLDG- NOTE: Written Permission of instructor required	1 1 RM- RM-	Johnson K
10179	COMM-111-01A PUBLIC SPEAKING CYCLE-1-3-5 09:40AM-10:50AM BLDG-QUAD NOTE: Course offered for Grade Only PREFERENCE TO ELED MAJORS & MINORS	4 4 RM-447	Lynch J	10323	COMM-397-01A INTERNSHIP NOTE: Written Permission of department chair required COMPLETION OF PRE-INTERNSHIP SEMINAR REQUIRED	4 16	Steck J
11509	COMM-111-02A PUBLIC SPEAKING CYCLE-2-4-6 09:40AM-10:50AM BLDG-QUAD NOTE: Course offered for Grade Only PREFERENCE TO ELED MAJORS & MINORS	4 4 RM-457	Putnam A				
10181	COMM-205-01A INTERPERSONAL COMM CYCLE-2-4-6 09:40AM-10:50AM BLDG-QUAD	4 4 RM-446	Turk D				
10182	COMM-205-02A INTERPERSONAL COMM CYCLE-2-4-6 01:00PM-02:10PM BLDG-QUAD	4 4 RM-446	Turk D				
10183	COMM-225-01A ARGUMENT & ADVOCACY CYCLE-2-4-6 02:40PM-03:50PM BLDG-QUAD NOTE: Fee \$5 PREREQ COMM 111 OR COMM 101 OR PERM OF INSTRUCTOR	4 4 RM-339	Steck J				

Attention: Be certain to look for and read comments or prerequisites listed with courses or departments

**COURSE LISTINGS**

CALL NO.	COURSE ID & TITLE	CREDIT MIN/MAX	INSTRUCTOR	CALL NO.	COURSE ID & TITLE	CREDIT MIN/MAX	INSTRUCTOR
----------	-------------------	----------------	------------	----------	-------------------	----------------	------------

**COMPUTER SCIENCE**

ANDREW HOLEY, CHAIRPERSON

QUANTITATIVE FLAG: CSCI-130-01A, CSCI-130-02A, CSCI-130-03A, CSCI-130-04A, CSCI-150-01A

10302	CSCI-130-01A COMPUTING/APPLS (NS) CYCLE-2-4-6 01:00PM-02:10PM BLDG-PENGL RM-238 CYCLE-2-4 08:00AM-09:25AM BLDG-PENGL RM-218 NOTE: INTENDED FOR NON-MAJORS. PREREQ MATH PROFICIENCY REGISTRATION PRIORITY FOR ACCOUNTING MAJORS	4 4	Miller/Ziegler
10303	CSCI-130-02A COMPUTING/APPLS (NS) CYCLE-2-4-6 01:00PM-02:10PM BLDG-PENGL RM-238 CYCLE-1-3 02:40PM-04:05PM BLDG-PENGL RM-218 NOTE: INTENDED FOR NON-MAJORS. PREREQ MATH PROFICIENCY REGISTRATION PRIORITY FOR ACCOUNTING MAJORS	4 4	Miller/Herzfeld
10304	CSCI-130-03A COMPUTING/APPLS (NS) CYCLE-2-4-6 02:40PM-03:50PM BLDG-PENGL RM-238 CYCLE-1-3 09:40AM-11:05AM BLDG-PENGL RM-218 NOTE: INTENDED FOR NON-MAJORS. PREREQ MATH PROFICIENCY REGISTRATION PRIORITY FOR ACCOUNTING MAJORS	4 4	Miller/Ziegler
10305	CSCI-130-04A COMPUTING/APPLS (NS) CYCLE-2-4-6 02:40PM-03:50PM BLDG-PENGL RM-238 CYCLE-2-4 09:40AM-11:05AM BLDG-PENGL RM-218 NOTE: INTENDED FOR NON-MAJORS. PREREQ MATH PROFICIENCY REGISTRATION PRIORITY FOR ACCOUNTING MAJORS	4 4	Miller/Ziegler
11503	CSCI-150-01A INTRO/COMP SCIEN(NS) CYCLE-1-3-5 01:00PM-02:10PM BLDG-PENGL RM-238 CYCLE-2-4 11:20AM-12:30PM BLDG-PENGL RM-212 NOTE: INTENDED FOR CSCI, MATH, MTCS OR NATS MAJORS & MINORS PREREQ: MATH PROFICIENCY	4 4	Herzfeld N
10308	CSCI-160-01A PROBLEM-SOLV/PROG/COMP CYCLE-1-3-5 09:40AM-10:50AM BLDG-PENGL RM-238 CYCLE-3 01:00PM-03:50PM BLDG-PENGL RM-212 NOTE: PREREQ CSCI 150	4 4	Lusena C
10309	CSCI-160-02A PROBLEM-SOLV/PROG/COMP CYCLE-1-3-5 09:40AM-10:50AM BLDG-PENGL RM-238 CYCLE-4 01:00PM-03:50PM BLDG-PENGL RM-212 NOTE: PREREQ CSCI 150	4 4	Lusena C
10310	CSCI-160-03A PROBLEM-SOLV/PROG/COMP CYCLE-1-3-5 09:40AM-10:50AM BLDG-PENGL RM-238 CYCLE-4 08:00AM-10:50AM BLDG-PENGL RM-212 NOTE: PREREQ CSCI 150	4 4	Lusena C
10311	CSCI-160-04A PROBLEM-SOLV/PROG/COMP CYCLE-1-3-5 11:20AM-12:30PM BLDG-PENGL RM-238 CYCLE-3 01:00PM-03:50PM BLDG-PENGL RM-212 NOTE: PREREQ CSCI 150	4 4	Lusena C
11436	CSCI-160-05A PROBLEM-SOLV/PROG/COMP CYCLE-1-3-5 11:20AM-12:30PM BLDG-PENGL RM-238 CYCLE-4 01:00PM-03:50PM BLDG-PENGL RM-212 NOTE: PREREQ CSCI 150	4 4	Lusena C
11437	CSCI-160-06A PROBLEM-SOLV/PROG/COMP CYCLE-1-3-5 11:20AM-12:30PM BLDG-PENGL RM-238 CYCLE-4 08:00AM-10:50AM BLDG-PENGL RM-212 NOTE: PREREQ CSCI 150	4 4	Lusena C
10312	CSCI-210-01A ARCH/LANG/APPLICATIONS CYCLE-2-4-6 09:40AM-10:50AM BLDG-PENGL RM-229 CYCLE-5 08:00AM-10:50AM BLDG-PENGL RM-212 NOTE: PREREQ CSCI 160 & MATH 119, 123 or 124	4 4	Burch C
10313	CSCI-210-02A ARCH/LANG/APPLICATIONS CYCLE-2-4-6 09:40AM-10:50AM BLDG-PENGL RM-229 CYCLE-5 01:00PM-03:50PM BLDG-PENGL RM-212 NOTE: PREREQ CSCI 160 & MATH 119, 123 or 124	4 4	Burch C
11504	CSCI-210-03A ARCH/LANG/APPLICATIONS CYCLE-2-4-6 09:40AM-10:50AM BLDG-PENGL RM-229 CYCLE-1 01:00PM-03:50PM BLDG-PENGL RM-212 NOTE: PREREQ CSCI 160 & MATH 119, 123 or 124	4 4	Burch C
10314	CSCI-217-01A C++ FOR JAVA PROGRAMM CYCLE-AB1-3-5 02:40PM-03:10PM BLDG-PENGL RM-225 NOTE: PREREQ CSCI 200	2 2	Ziegler L
10315	CSCI-217-02A ROBOTICS PROGRAMMING CYCLE-CD1-3-5 02:40PM-03:10PM BLDG-PENGL RM-225 NOTE: PREREQ CSCI 200	2 2	Ziegler L
11438	CSCI-321-01A COMPUTER GRAPHICS CYCLE-2-4-6 08:00AM-09:10AM BLDG-PENGL RM-229 NOTE: PREREQ CSCI 200	4 4	Holey A
11439	CSCI-331-01A DATABASE SYSTEMS CYCLE-1-3-5 01:00PM-02:10PM BLDG-PENGL RM-225 NOTE: PREREQ CSCI 200	4 4	Schnepf J
10318	CSCI-338-01A ALGORITHMS/CONCURRENCY CYCLE-2-4-6 11:20AM-12:30PM BLDG-PENGL RM-229 NOTE: PREREQ CSCI 200 & MATH 240 OR 239	4 4	Holey A
11440	CSCI-350-01A OPERATING SYSTEMS CYCLE-1-3-5 11:20AM-12:30PM BLDG-PENGL RM-225 NOTE: PREREQ CSCI 200 & 210	4 4	Ziegler L

10320	CSCI-373-01A RESEARCH SEM: COMP SCI CYCLE-6 01:00PM-03:50PM BLDG-NEWSC RM-246 NOTE: SENIOR CSCI & MTCS MAJORS ONLY	4 4	Heroux M
-------	--	-----	----------

**CORE CURRICULUM**

JANE OPITZ, CHAIRPERSON

**FIRST YEAR SYMPOSIUM**

SYMPOSIUM IS ONLY OPEN TO CSB/SJU FIRST-YEAR STUDENTS WHO ENTER FALL 2003. STUDENTS MUST REMAIN IN THE SAME SECTION AS FALL. RETURNING STUDENTS OR TRANSFER STUDENTS NEEDING SYMPOSIUM SHOULD CONTRACT THE ACADEMIC ADVISING OFFICE.

10209	CORE-101-01A FIRST-YEAR SYMPOSIUM CYCLE-1-3-5 02:40PM-03:50PM BLDG-QUAD RM-347	4 4	Earls J
10210	CORE-101-02A FIRST-YEAR SYMPOSIUM CYCLE-1-3-5 02:40PM-03:50PM BLDG-MAIN RM-321	4 4	Ochu J
10211	CORE-101-03A FIRST-YEAR SYMPOSIUM CYCLE-1-3-5 02:40PM-03:50PM BLDG-MAIN RM-322	4 4	Riley S
10212	CORE-101-04A FIRST-YEAR SYMPOSIUM CYCLE-2-4-6 02:40PM-03:50PM BLDG-PENGL RM-325	4 4	Burch C
10213	CORE-101-05A FIRST-YEAR SYMPOSIUM CYCLE-2-4-6 02:40PM-03:50PM BLDG-HAB RM-121	4 4	Pagnucco R
10214	CORE-101-06A FIRST-YEAR SYMPOSIUM CYCLE-2-4-6 02:40PM-03:50PM BLDG-QUAD RM-247	4 4	Lyndgaard K
10215	CORE-101-07A FIRST-YEAR SYMPOSIUM CYCLE-1-3-5 01:00PM-02:10PM BLDG-HAB RM-106	4 4	Bohr R
10216	CORE-101-08A FIRST-YEAR SYMPOSIUM CYCLE-1-3-5 01:00PM-02:10PM BLDG-MUSIC RM-015	4 4	Koopmann R
10217	CORE-101-09A FIRST-YEAR SYMPOSIUM CYCLE-1-3-5 01:00PM-02:10PM BLDG-HAB RM-121	4 4	Schmitt R
10218	CORE-101-10A FIRST-YEAR SYMPOSIUM CYCLE-1-3-5 01:00PM-02:10PM BLDG-BAC RM-A106	4 4	Wedl L
10219	CORE-101-11A FIRST-YEAR SYMPOSIUM CYCLE-1-3-5 01:00PM-02:10PM BLDG-MAIN RM-321	4 4	Riley S
10220	CORE-101-12A FIRST-YEAR SYMPOSIUM CYCLE-2-4-6 11:20AM-12:30PM BLDG-HAB RM-120	4 4	Cunningham M
10222	CORE-101-14A FIRST-YEAR SYMPOSIUM CYCLE-2-4-6 01:00PM-02:10PM BLDG-HAB RM-002	4 4	Martini M
10223	CORE-101-15A FIRST-YEAR SYMPOSIUM CYCLE-2-4-6 01:00PM-02:10PM BLDG-HAB RM-015	4 4	Berger M
10224	CORE-101-16A FIRST-YEAR SYMPOSIUM CYCLE-2-4-6 01:00PM-02:10PM BLDG-QUAD RM-347	4 4	Hayes N
10225	CORE-101-17A FIRST-YEAR SYMPOSIUM CYCLE-2-4-6 01:00PM-02:10PM BLDG-QUAD RM-341	4 4	Hooker E
10226	CORE-101-18A FIRST-YEAR SYMPOSIUM CYCLE-2-4-6 01:00PM-02:10PM BLDG-HAB RM-106	4 4	Hynes N
10227	CORE-101-19A FIRST-YEAR SYMPOSIUM CYCLE-2-4-6 01:00PM-02:10PM BLDG-QUAD RM-252	4 4	Pruett S
10228	CORE-101-20A FIRST-YEAR SYMPOSIUM CYCLE-2-4-6 11:20AM-12:30PM BLDG-QUAD RM-446	4 4	Lyndgaard K
10229	CORE-101-21A FIRST-YEAR SYMPOSIUM CYCLE-1-3-5 11:20AM-12:30PM BLDG-QUAD RM-365	4 4	Callahan M
10230	CORE-101-22A FIRST-YEAR SYMPOSIUM CYCLE-1-3-5 11:20AM-12:30PM BLDG-QUAD RM-342	4 4	Mancuso L
10231	CORE-101-23A FIRST-YEAR SYMPOSIUM CYCLE-2-4-6 11:20AM-12:30PM BLDG-QUAD RM-343	4 4	Thornbury C
10232	CORE-101-24A FIRST-YEAR SYMPOSIUM CYCLE-1-3-5 11:20AM-12:30PM BLDG-QUAD RM-347	4 4	Butler T
10233	CORE-101-25A FIRST-YEAR SYMPOSIUM CYCLE-1-3-5 11:20AM-12:30PM BLDG-QUAD RM-252	4 4	Kendall J
10234	CORE-101-26A FIRST-YEAR SYMPOSIUM CYCLE-2-4-6 11:20AM-12:30PM BLDG-QUAD RM-341	4 4	Stanley C
10235	CORE-101-27A FIRST-YEAR SYMPOSIUM CYCLE-2-4-6 11:20AM-12:30PM BLDG-SIMMS RM-G10	4 4	Albares R
10236	CORE-101-28A FIRST-YEAR SYMPOSIUM CYCLE-2-4-6 11:20AM-12:30PM BLDG-QUAD RM-347	4 4	Ewing M
10237	CORE-101-29A FIRST-YEAR SYMPOSIUM CYCLE-1-3-5 09:40AM-10:50AM BLDG-HAB RM-002	4 4	Immelman P
10238	CORE-101-30A FIRST-YEAR SYMPOSIUM CYCLE-1-3-5 09:40AM-10:50AM BLDG-QUAD RM-343	4 4	Kendall J
10239	CORE-101-31A FIRST-YEAR SYMPOSIUM CYCLE-1-3-5 09:40AM-10:50AM BLDG-BAC RM-131	4 4	Read J
10240	CORE-101-32A FIRST-YEAR SYMPOSIUM CYCLE-1-3-5 09:40AM-10:50AM BLDG-MAIN RM-321	4 4	Olson J

Attention: Be certain to look for and read comments or prerequisites listed with courses or departments



**COURSE LISTINGS**

CALL NO.	COURSE ID & TITLE	CREDIT MIN/MAX	INSTRUCTOR	CALL NO.	COURSE ID & TITLE	CREDIT MIN/MAX	INSTRUCTOR
10241	CORE-101-33A FIRST-YEAR SYMPOSIUM CYCLE-1-3-5 11:20AM-12:30PM BLDG-MAIN	4 4	Reuter M	11435	CORE-354-71A MORAL THEOLOGY (JC) CYCLE-1-3-5 11:20AM-12:30PM BLDG-BAC NOTE: CROSS-LISTED WITH THEO 340-71A	4 4	Cloutier D
10242	CORE-101-34A FIRST-YEAR SYMPOSIUM CYCLE-1-3-5 09:40AM-10:50AM BLDG-SIMNS	4 4	Weber R	10278	CORE-357-70A NEW TEST THEOL (JC) CYCLE-2-4-6 11:20AM-12:30PM BLDG-MAIN NOTE: CROSS-LISTED WITH THEO 302-70A	4 4	Smiles V
10243	CORE-101-35A FIRST-YEAR SYMPOSIUM CYCLE-1-3-5 09:40AM-10:50AM BLDG-QUAD	4 4	Callahan M	11419	CORE-357-71A NEW TEST THEOL (JC) CYCLE-2-4-6 01:00PM-02:10PM BLDG-HAB NOTE: CROSS-LISTED WITH THEO 302-71A	4 4	Smiles V
10244	CORE-101-36A FIRST-YEAR SYMPOSIUM CYCLE-1-3-5 09:40AM-10:50AM BLDG-SIMNS	4 4	Partridge J	11464	CORE-357-72A NEW TEST THEOL (JC) CYCLE-1-3-5 08:00AM-09:10AM BLDG-QUAD NOTE: CROSS-LISTED WITH THEO 302-72A	4 4	Patella M
10245	CORE-101-37A FIRST-YEAR SYMPOSIUM CYCLE-2-4-6 09:40AM-10:50AM BLDG-QUAD	4 4	Beach D	11465	CORE-357-73A NEW TEST THEOL (JC) CYCLE-1-3-5 09:40AM-10:50AM BLDG-SIMNS NOTE: CROSS-LISTED WITH THEO 302-73A	4 4	Patella M
10246	CORE-101-38A FIRST-YEAR SYMPOSIUM CYCLE-2-4-6 09:40AM-10:50AM BLDG-MURRY	4 4	Fischer D	10279	CORE-358-70A JESUS & GOSPELS (JC) CYCLE-1-3-5 01:00PM-02:10PM BLDG-BAC NOTE: CROSS-LISTED WITH THEO 305-70A	4 4	Morris C
10247	CORE-101-39A FIRST-YEAR SYMPOSIUM CYCLE-2-4-6 09:40AM-10:50AM BLDG-HAB	4 4	Mayers O	11499	CORE-358-71A JESUS & GOSPELS (JC) CYCLE-M 06:00PM-09:00PM BLDG-QUAD NOTE: CROSS-LISTED WITH THEO 305-71A	4 4	Bobertz C
10248	CORE-101-40A FIRST-YEAR SYMPOSIUM CYCLE-2-4-6 09:40AM-10:50AM BLDG-HAB	4 4	Mitra M	11468	CORE-359-70A REL/POL HOMER/HEBR BIB (JC) CYCLE-1-3-5 01:00PM-02:10PM BLDG-QUAD NOTE: See course description under new course list CROSS-LISTED WITH THEO 309-70A	4 4	Launderville D
10250	CORE-101-42A FIRST-YEAR SYMPOSIUM CYCLE-2-4-6 09:40AM-10:50AM BLDG-QUAD	4 4	Thimmesh H	11342	CORE-365-01A MEDIEVAL INST (JC) CYCLE-2-4-6 11:20AM-12:30PM BLDG- NOTE: CROSS-LISTED WITH HIST 335-01A	4 4	Vann T
10251	CORE-101-43A FIRST-YEAR SYMPOSIUM CYCLE-2-4-6 09:40AM-10:50AM BLDG-BAC	4 4	Nelson R	11348	CORE-365-02A AMER REL CULTURE(JC) CYCLE-2-4-6 11:20AM-12:30PM BLDG-BAC NOTE: CROSS-LISTED WITH HIST 364-01A	4 4	Tomhave M
10252	CORE-101-44A FIRST-YEAR SYMPOSIUM CYCLE-1-3-5 08:00AM-09:10AM BLDG-HAB	4 4	Villette C	11471	CORE-368-01A BIBLICAL WOMEN (JC) CYCLE-R 06:30PM-09:30PM BLDG-QUAD NOTE: See course description under new course list CROSS-LISTED WITH MCLT 368-01A	4 4	Erickson K
10253	CORE-101-45A FIRST-YEAR SYMPOSIUM CYCLE-1-3-5 08:00AM-09:10AM BLDG-SIMNS	4 4	Partridge J	11490	CORE-368-02A LA FILLE AINEE DE(JC) CYCLE-1-3-5 11:20AM-12:30PM BLDG-QUAD NOTE: See course description under new course list CROSS-LISTED WITH FREN 352-02A	4 4	Dubin N
10254	CORE-101-46A FIRST-YEAR SYMPOSIUM CYCLE-1-3-5 08:00AM-09:10AM BLDG-HAB	4 4	Immelman P	11388	CORE-369-01A RELIG/SOCIET/POLIT(JC) CYCLE-1-3-5 02:40PM-03:50PM BLDG-HAB NOTE: See course description under new course list CROSS-LISTED WITH PCST 368-01A	4 4	Pagnucco R
10255	CORE-101-47A FIRST-YEAR SYMPOSIUM CYCLE-2-4-6 08:00AM-09:10AM BLDG-HAB	4 4	Brown G				
10256	CORE-101-48A FIRST-YEAR SYMPOSIUM CYCLE-2-4-6 08:00AM-09:10AM BLDG-HAB	4 4	Cunningham M				
10257	CORE-101-49A FIRST-YEAR SYMPOSIUM CYCLE-2-4-6 09:40AM-10:50AM BLDG-MAIN	4 4	Martini M				
10258	CORE-101-50A FIRST-YEAR SYMPOSIUM CYCLE-2-4-6 08:00AM-09:10AM BLDG-HAB	4 4	Wolak R				
10259	CORE-101-51A FIRST-YEAR SYMPOSIUM CYCLE-2-4-6 08:00AM-09:10AM BLDG-QUAD	4 4	Zasadny J				
10260	CORE-101-52A FIRST-YEAR SYMPOSIUM CYCLE-2-4-6 08:00AM-09:10AM BLDG-QUAD	4 4	Huffman T				
10262	CORE-201-01S TRANSFER SYMPOSIUM CYCLE-2-4-6 08:00AM-09:10AM BLDG-	4 4	Martini M				

**JUDEO CHRISTIAN HERITAGE**

STUDENTS MUST HAVE COMPLETED ONE THEOLOGY (TH) AND ONE LOWER DIVISION HUMANITIES (HML) COURSES BEFORE REGISTERING FOR A JUDEO CHRISTIAN HERITAGE (JC) COURSE.

GENDER FLAG: CORE-342-70A, CORE-365-02A

\*\*\*\*\*  
THEOLOGY MAJORS & MINORS WILL BE GIVEN PRIORITY TO REGISTER FOR ALL THEOLOGY JC/HMU COURSES  
\*\*\*\*\*

10264	CORE-342-70A XTN SPIRITUALITY(JC) CYCLE-2-4-6 01:00PM-02:10PM BLDG-QUAD NOTE: CROSS-LISTED WITH THEO 330-70A	4 4	Rolfson H
10265	CORE-346-70A SUFFER/XTN HEALING(JC) CYCLE-M 06:00PM-09:00PM BLDG-QUAD NOTE: CROSS-LISTED WITH THEO 339-70A	4 4	Forman M
10270	CORE-349-71A BENEDICTINE TRAD(JC) CYCLE-2-4-6 09:40AM-10:50AM BLDG-HAB NOTE: FEE \$5. CROSS-LISTED WITH THEO 331-71A	4 4	Reuter M
10271	CORE-349-72A BENEDICTINE TRAD(JC) CYCLE-2-4-6 11:20AM-12:30PM BLDG-HAB NOTE: FEE \$5. CROSS-LISTED WITH THEO 331-72A	4 4	Reuter M
10273	CORE-352-70A XTN WORSHIP (JC) CYCLE-1-3-5 01:00PM-02:10PM BLDG-QUAD NOTE: CROSS-LISTED WITH THEO 350-70A	4 4	Ruff A
11428	CORE-352-71A XTN WORSHIP (JC) CYCLE-2-4-6 08:00AM-09:10AM BLDG-QUAD NOTE: CROSS-LISTED WITH THEO 350-71A	4 4	Kwatera M
11427	CORE-352-72A INIT/EUCHARIST (JC) CYCLE-1-3-5 11:20AM-12:30PM BLDG-QUAD NOTE: CROSS-LISTED WITH THEO 351-72A	4 4	McConnell C
11434	CORE-354-70A MORAL THEOLOGY (JC) CYCLE-1-3-5 09:40AM-10:50AM BLDG-MAIN NOTE: CROSS-LISTED WITH THEO 340-70A	4 4	Cloutier D

**SENIOR SEMINAR**

NOREEN HERZFELD, CHAIRPERSON

OPEN ONLY TO JUNIORS/SENIORS. CANNOT BE REPEATED FOR CREDIT.  
SEE COURSE DESCRIPTIONS. SEE ACADEMIC ADVISING OFFICE FOR PETITIONING INTO CLOSED COURSES.

10284	CORE-390-01A SENIOR SEMINAR CYCLE-1-3-5 09:40AM-10:50AM BLDG-QUAD NOTE: CANNOT BE REPEATED FOR CREDIT	4 4	Wagner S
10285	CORE-390-02A SENIOR SEMINAR CYCLE-1-3-5 09:40AM-10:50AM BLDG-BAC NOTE: CANNOT BE REPEATED FOR CREDIT	4 4	Arthur V
10287	CORE-390-03A SENIOR SEMINAR CYCLE-1-3-5 11:20AM-12:30PM BLDG-BAC NOTE: CANNOT BE REPEATED FOR CREDIT	4 4	Welter P
11510	CORE-390-04A SENIOR SEMINAR CYCLE-1-3-5 11:20AM-12:30PM BLDG-SIMNS NOTE: CANNOT BE REPEATED FOR CREDIT	4 4	Finn D
10289	CORE-390-05A SENIOR SEMINAR CYCLE-1-3-5 11:20AM-12:30PM BLDG-QUAD NOTE: CANNOT BE REPEATED FOR CREDIT	4 4	Robinson T
10288	CORE-390-06A SENIOR SEMINAR CYCLE-1-3-5 02:40PM-03:50PM BLDG-HAB NOTE: CANNOT BE REPEATED FOR CREDIT	4 4	Kraemer K
10290	CORE-390-07A SENIOR SEMINAR CYCLE-2-4-6 11:20AM-12:30PM BLDG-QUAD NOTE: CANNOT BE REPEATED FOR CREDIT	4 4	Cunningham A
11488	CORE-390-08A SENIOR SEMINAR CYCLE-2-4-6 11:20AM-12:30PM BLDG-QUAD NOTE: CANNOT BE REPEATED FOR CREDIT	4 4	Patella M
11492	CORE-390-09A SENIOR SEMINAR CYCLE-2-4-6 02:40PM-04:30PM BLDG-QUAD NOTE: Does not meet on Fridays CANNOT BE REPEATED FOR CREDIT	4 4	Dubin N
10291	CORE-390-10A SENIOR SEMINAR CYCLE-M 06:00PM-09:00PM BLDG-HAB NOTE: CANNOT BE REPEATED FOR CREDIT	4 4	Keller J

Attention: Be certain to look for and read comments or prerequisites listed with courses or departments

**COURSE LISTINGS**

CALL NO.	COURSE ID & TITLE	CREDIT MIN/MAX	INSTRUCTOR	CALL NO.	COURSE ID & TITLE	CREDIT MIN/MAX	INSTRUCTOR
10292	CORE-390-11A SENIOR SEMINAR CYCLE-M 06:00PM-09:00PM BLDG-HAB NOTE: CANNOT BE REPEATED FOR CREDIT	4 4 RM-106	Diedrich E	10344	ECON-373-01A INTL THEORY/POL ANAL CYCLE-1-3-5 01:00PM-02:10PM BLDG-SIMNS NOTE: PREREQ ECON 333 & 334 OR ECON 332 & PERM OF INSTRUCTOR	4 4 RM-340	Rambeck C
11489	CORE-390-12A SENIOR SEMINAR CYCLE-T 06:30PM-09:30PM BLDG-QUAD NOTE: CANNOT BE REPEATED FOR CREDIT	4 4 RM-261	Herzfeld N	10345	ECON-374-01A MONETARY THEORY/POL CYCLE-1-3-5 11:20AM-12:30PM BLDG-MAIN NOTE: PREREQ ECON 333 & 334	4 4 RM-322	Olson J
10293	CORE-390-13A SENIOR SEMINAR CYCLE-T 07:00PM-10:00PM BLDG-BAC NOTE: CANNOT BE REPEATED FOR CREDIT	4 4 RM-A109	Cloutier D	10346	ECON-384-01A ADV RESEARCH/ECONOMICS CYCLE-2-4-6 02:40PM-03:50PM BLDG-SIMNS NOTE: PREREQ ECON 333 & 334	4 4 RM-340	Johnston L
10294	CORE-390-14A SENIOR SEMINAR CYCLE-W 06:30PM-09:30PM BLDG-BAC	4 4 RM-A104	Dillard L	10347	ECON-384-02A RESEARCH SEMINAR CYCLE-2-4-6 02:40PM-03:50PM BLDG-MAIN NOTE: PREREQ ECON 333 & 334	4 4 RM-223	Litterst L

**COURSES OF THE COLLEGE**

QUANTITATIVE FLAG: COLG-112-01A, COLG-112-02A

10165	COLG-112-01A ISSUES/NAT SCIEN(NS) CYCLE-2-4-6 09:40AM-10:50AM BLDG-HAB CYCLE-4 11:20AM-12:30PM BLDG-HAB NOTE: LAB FEE \$30. OPEN ONLY TO ELED MAJORS	4 4 RM-115	Huber/Dickau
10166	COLG-112-02A ISSUES/NAT SCIEN(NS) CYCLE-2-4-6 01:00PM-02:10PM BLDG-HAB CYCLE-6 11:20AM-12:30PM BLDG-HAB NOTE: LAB FEE \$30. OPEN ONLY TO ELED MAJORS	4 4 RM-115	Huber/Dickau
11526	COLG-130-01A EMT BASICS CYCLE-M W 05:00PM-07:00PM BLDG-NEWSC CYCLE-M W 07:00PM-09:00PM BLDG-NEWSC NOTE: See course description under new course list Course offered for Satisfactory/Unsatisfactory Only FEE \$350	4 4 RM-140	LeBlanc B

**ECONOMICS**

JOHN OLSON, CHAIRPERSON

Honors students are directed to the Honors section of this book for additional courses in Economics

QUANTITATIVE FLAG: ECON-111-01A, ECON-111-02A, ECON-111-03A, ECON-111-04A, ECON-111-05A

10327	ECON-111-01A INTRO TO ECON (SSL) CYCLE-1-3-5 11:20AM-12:30PM BLDG-MAIN	4 4 RM-320	Self S
10328	ECON-111-02A INTRO TO ECON (SSL) CYCLE-1-3-5 02:40PM-03:50PM BLDG-MAIN	4 4 RM-320	Self S
10329	ECON-111-03A INTRO TO ECON (SSL) CYCLE-2-4-6 08:00AM-09:10AM BLDG-MAIN	4 4 RM-320	Nelson H
10330	ECON-111-04A INTRO TO ECON (SSL) CYCLE-2-4-6 09:40AM-10:50AM BLDG-SIMNS	4 4 RM-330	Friedrich J
10331	ECON-111-05A INTRO TO ECON (SSL) CYCLE-2-4-6 01:00PM-02:10PM BLDG-SIMNS	4 4 RM-340	Johnston L
11310	ECON-318-01A NAT RESOURCE/ENVR ECON CYCLE-1-3-5 09:40AM-10:50AM BLDG-SIMNS NOTE: PREREQ ECON 111	4 4 RM-340	Diedrich E
11311	ECON-320-01A MARKET STRUCTURE (SSU) CYCLE-1-3-5 11:20AM-12:30PM BLDG-MAIN NOTE: PREREQ ECON 111	4 4 RM-323	Nelson H
11508	ECON-328-01A ECON PHIL/METHOD(HMU) CYCLE-1-3-5 01:00PM-02:10PM BLDG-QUAD NOTE: CROSS-LISTED WITH PHIL 368-01A PREREQ: 2 ECON OR 2 PHIL COURSES	4 4 RM-343	Finn D
10337	ECON-329-01A TOPIC: ASIAN ECONOMIES CYCLE-2-4-6 01:00PM-02:10PM BLDG-MAIN NOTE: See course description under new course list PREREQ ECON 111	4 4 RM-322	Self S
11312	ECON-329-02A TOPIC: HEALTH ECON CYCLE-1-3-5 01:00PM-02:10PM BLDG-SIMNS NOTE: See course description under new course list PREREQ ECON 111	4 4 RM-G10	Friedrich J
10338	ECON-332-01A MICROECON THEOR(SSU) CYCLE-1-3-5 08:00AM-09:10AM BLDG-SIMNS NOTE: PREREQ ECON 111 & EITHER MATH 119 OR 123.	4 4 RM-340	Rambeck C
10339	ECON-332-02A MICROECON THEOR(SSU) CYCLE-1-3-5 09:40AM-10:50AM BLDG-SIMNS NOTE: PREREQ ECON 111 & EITHER MATH 119 OR 123.	4 4 RM-310	Rambeck C
10340	ECON-333-01A MACROECONOMIC THEORY CYCLE-1-3-5 11:20AM-12:30PM BLDG-SIMNS NOTE: PREREQ ECON 332	4 4 RM-340	Johnston L
10342	ECON-334-01A QUANTITATIVE METH/ECON CYCLE-2-4-6 01:00PM-02:10PM BLDG-MAIN NOTE: PREREQ MATH 124 OR MATH 345, ECON 332 & 1 OTHER ECON 300-LEVEL COURSE OR CONCURRENT ENROLLMENT IN ECON 333	4 4 RM-356	Nelson H
11313	ECON-353-01A LABOR EC/INDUST REL CYCLE-2-4-6 09:40AM-10:50AM BLDG-MAIN NOTE: PREREQ ECON 334	4 4 RM-323	Litterst L

**EDUCATION**

ANN MARIE BIERMAIER, CHAIRPERSON

STUDENTS MUST HAVE TAKEN THE PPST BEFORE REGISTERING FOR 300 LEVEL EDUCATION COURSES.

ALL STUDENTS WHO PARTICIPATE IN CLASSROOM FIELD EXPERIENCES MUST HAVE OWN TRANSPORTATION & LIABILITY INSURANCE. SEE EDUC DEPT SECRETARY FOR INSURANCE.

GENDER FLAG: EDUC-107-01A, EDUC-107-02A, EDUC-107-03A,  
QUANTITATIVE FLAG: EDUC-310-01A, EDUC-310-02A, EDUC-310-03A

10348	EDUC-105-01A EXCEPTIONAL LEARNERS CYCLE-AB TUE 06:30PM-09:30PM BLDG-HAB NOTE: Fee \$5. Course offered for Grade Only	2 2 RM-102B	Wedl L
10349	EDUC-105-02A EXCEPTIONAL LEARNERS CYCLE-CD TUE 06:30PM-09:30PM BLDG-HAB NOTE: Fee \$5. Course offered for Grade Only	2 2 RM-102B	Wedl L
10350	EDUC-105-03A EXCEPTIONAL LEARNERS CYCLE-AB2-4-6 01:00PM-02:10PM BLDG-HAB NOTE: Fee \$5. Course offered for Grade Only	2 2 RM-003	Moore L
11314	EDUC-105-04A EXCEPTIONAL LEARNERS CYCLE-AB2-4-6 11:20AM-12:30PM BLDG-HAB NOTE: Fee \$5. Course offered for Grade Only	2 2 RM-102B	Moore L
10351	EDUC-107-01A INTRO TEACHING/LEARN CYCLE-AB2-4-6 01:00PM-02:10PM BLDG-HAB NOTE: Course offered for Grade Only FEE \$10. MUST TAKE CONCURRENTLY W/EDUC 108	2 2 RM-121	Andert T
10352	EDUC-107-02A INTRO TEACHING/LEARN CYCLE-AB1-3-5 01:00PM-02:10PM BLDG-HAB NOTE: Course offered for Grade Only FEE \$10. MUST TAKE CONCURRENTLY W/EDUC 108	2 2 RM-128B	Andert T
10353	EDUC-107-03A INTRO TEACHING/LEARN CYCLE-AB1-3-5 11:20AM-12:30PM BLDG-HAB NOTE: Course offered for Grade Only FEE \$10. MUST TAKE CONCURRENTLY W/EDUC 108	2 2 RM-003	Andert T
10355	EDUC-108-01A 1ST YEAR FIELD EXPR CYCLE-TBA TBA TBA BLDG- NOTE: Course offered for Satisfactory/Unsatisfactory Only MUST TAKE EDUC 107 CONCURRENTLY. INTENDED FOR NEW ELED MAJORS AND K-12/5-12 EDUC MINORS WHO HAVE NOT TAKEN EDUC 212 OR 213	1 1 RM-	Andert T
10356	EDUC-109-01A CHEMICAL USE & ABUSE CYCLE-A MON 06:30PM-09:30PM BLDG-HAB NOTE: FEE \$8. Course offered for Satisfactory/Unsatisfactory Only	1 1 RM-117	Forsting J
10357	EDUC-109-02A CHEMICAL USE & ABUSE CYCLE-B MON 06:30PM-09:30PM BLDG-HAB NOTE: FEE \$8. Course offered for Satisfactory/Unsatisfactory Only	1 1 RM-117	Forsting J
10358	EDUC-109-03A CHEMICAL USE & ABUSE CYCLE-C MON 06:30PM-09:30PM BLDG-HAB NOTE: FEE \$8. Course offered for Satisfactory/Unsatisfactory Only	1 1 RM-117	Forsting J
10361	EDUC-150-01A FUND OF MUSIC (FA) CYCLE-AB2-4-6 01:00PM-02:10PM BLDG-BAC NOTE: ELEM EDUC MAJORS GIVEN PREFERENCE	2 2 RM-131	Manderfeld C
10362	EDUC-151-01A PRINCIPLES OF ART(FA) CYCLE-A 123456 08:00AM-09:10AM BLDG-HAB NOTE: FEE \$25. ELEM EDUC MAJORS GIVEN PREFERENCE.	2 2 RM-117	Bot-Miller S
10363	EDUC-151-02A PRINCIPLES OF ART(FA) CYCLE-A 123456 09:40AM-10:50AM BLDG-HAB NOTE: FEE \$25. ELEM EDUC MAJORS GIVEN PREFERENCE.	2 2 RM-117	Bot-Miller S
10364	EDUC-200-01A THE DEV PERSON (SSL) CYCLE-2-4-6 11:20AM-12:30PM BLDG-HAB NOTE: FEE \$10. PREREQ EDUC 107	4 4 RM-002	Borka M
10365	EDUC-200-02A THE DEV PERSON (SSL) CYCLE-2-4-6 01:00PM-02:10PM BLDG-HAB NOTE: FEE \$10. PREREQ EDUC 107	4 4 RM-102B	Woida M
10366	EDUC-200-03A THE DEV PERSON (SSL) CYCLE-W 06:30PM-09:30PM BLDG-HAB NOTE: FEE \$10. PREREQ EDUC 107	4 4 RM-102B	Hu's S
10367	EDUC-205-01A DIVERSITY IN EDUC CYCLE-ABC 135 01:00PM-02:10PM BLDG-HAB NOTE: Course offered for Grade Only FEE \$5. ELEM EDUC STUDENTS ONLY. PERM OF EDUC DEPT REQUIRED	2 2 RM-102B	Biermaier A

**Attention: Be certain to look for and read comments or prerequisites listed with courses or departments**

**COURSE LISTINGS**

CALL NO.	COURSE ID & TITLE	CREDIT MIN/MAX	INSTRUCTOR	CALL NO.	COURSE ID & TITLE	CREDIT MIN/MAX	INSTRUCTOR
10368	EDUC-205-02A DIVERSITY IN EDUC CYCLE-ABC 135 11:20AM-12:30PM BLDG-HAB NOTE: Course offered for Grade Only FEE \$5. ELEM EDUC STUDENTS ONLY. PERM OF EDUC DEPT REQUIRED	2 2	Biermaier A RM-102B	10388	EDUC-354-03A MID LEVL LITERACY 5-8 CYCLE-CD2-4-6 09:40AM-10:50AM BLDG-HAB RM-002 NOTE: FEE \$20. PREREQ EDUC 310, JUNIOR STANDING & ACCEPTED TO EDUC PROGRAM. TAKE CONCURRENTLY WITH EDUC 357. MUST HAVE 8-11 OPEN EVERY DAY DURING AB (INCLUDING 354 & 357)	2 2	Borka M
10369	EDUC-215-01A LIT/CHILD K-8 (HML) CYCLE-1-3-5 11:20AM-12:30PM BLDG-HAB RM-107 NOTE: FEE \$15. PREREQ EDUC 107, OR TAKEN CONCURRENTLY WITH EDUC 200 & SOPH OR ABOVE STANDING.	4 4	Lamb D	10389	EDUC-355-01A SCI PEDAGOGY 9-12 CYCLE-R 06:30PM-09:30PM BLDG-HAB RM-115 NOTE: FEE \$20. PREREQ EDUC 310, JUNIOR STANDING & ACCEPTED TO SCED MINOR	4 4	Williams D
10370	EDUC-215-02A LIT/CHILD K-8 (HML) CYCLE-1-3-5 01:00PM-02:10PM BLDG-HAB RM-107 NOTE: FEE \$15. PREREQ EDUC 107, OR TAKEN CONCURRENTLY WITH EDUC 200 & SOPH OR ABOVE STANDING.	4 4	Lamb D	10391	EDUC-357-01A MID LEVL LEARNERS/SOC CYCLE-AB2-4-6 09:40AM-10:50AM BLDG-HAB RM-002 NOTE: FEE \$10. MUST HAVE 8-11 OPEN EVERY DAY DURING AB (INCLUDING 354 & 357) TAKE CONCURRENTLY WITH EDUC 354, JUNIOR STANDING & ACCEPTANCE TO EDUC PROGRAM	2 2	Spring A
10371	EDUC-310-01A EDUC PSYCH (SSU) CYCLE-2-4-6 09:40AM-10:50AM BLDG-HAB RM-107 NOTE: Fee \$5 PREREQ EDUC 107, 200 & PPST FOR EDUC MAJORS/MINORS.	4 4	Sass E	10392	EDUC-357-02A MID LEVL LRN/LANG ARTS CYCLE-AB2-4-6 08:00AM-09:10AM BLDG-HAB RM-118 NOTE: FEE \$10. MUST HAVE 8-11 OPEN EVERY DAY DURING AB (INCLUDING 354 & 357) TAKE CONCURRENTLY WITH EDUC 354, JUNIOR STANDING & ACCEPTANCE TO EDUC PROGRAM	2 2	Borka M
10372	EDUC-310-02A EDUC PSYCH (SSU) CYCLE-2-4-6 01:00PM-02:10PM BLDG-HAB RM-101 NOTE: Fee \$5 PREREQ EDUC 107, 200 & PPST FOR EDUC MAJORS/MINORS.	4 4	Sass E	10393	EDUC-357-03A MID LEVL LEARN/MATH CYCLE-AB2-4-6 08:00AM-09:10AM BLDG-HAB RM-107 NOTE: FEE \$10. MUST HAVE 8-11 OPEN EVERY DAY DURING AB (INCLUDING 354 & 357) TAKE CONCURRENTLY WITH EDUC 354, JUNIOR STANDING & ACCEPTANCE TO EDUC PROGRAM	2 2	Knaus J
10373	EDUC-310-03A EDUC PSYCH (SSU) CYCLE-2-4-6 02:40PM-03:50PM BLDG-HAB RM-101 NOTE: Fee \$5 PREREQ EDUC 107, 200 & PPST FOR EDUC MAJORS/MINORS.	4 4	Sass E	10394	EDUC-359-01A ISSUES IN EDUC K-12 CYCLE-C 2-4-6 02:40PM-03:50PM BLDG-BAC RM-131 NOTE: Course offered for Grade Only FEE \$15. TO BE TAKEN SEMESTER PRIOR TO STU TEACH	1 1	Leitzman D
10374	EDUC-313-01A TEACHING PHED K-6 CYCLE-AB MON 04:30PM-05:45PM BLDG-HCC RM-FLOHSE NOTE: FEE \$20. PREREQ JUNIOR STANDING & ACCEPTED TO ELED MAJOR	1 1	Leach M	10395	EDUC-359-02A ISSUES IN EDUC K-12 CYCLE-C 2-4-6 04:10PM-05:30PM BLDG-BAC RM-131 NOTE: Course offered for Grade Only FEE \$15. TO BE TAKEN SEMESTER PRIOR TO STU TEACH	1 1	Leitzman D
10375	EDUC-315-01A ART PEDAGOGY K-6 CYCLE-CD1-3-5 08:00AM-09:10AM BLDG-HAB RM-117 NOTE: FEE \$30. PREREQ JUNIOR STANDING & ACCEPTED TO EDUC MAJOR	2 2	Bot-Miller S	10396	EDUC-361-01A STUDENT TEACH K-8 CYCLE-TBA TBA TBA BLDG- RM- NOTE: Course offered for Satisfactory/Unsatisfactory Only FEE \$120. PREREQ SUCCESSFUL COMPLETION OF ALL EDUC COURSES & REQUIREMENTS & FULL ACCEPTANCE INTO ELED MAJOR.	16 16	Dick M
10376	EDUC-315-02A ART PEDAGOGY K-6 CYCLE-CD1-3-5 09:40AM-10:50AM BLDG-HAB RM-117 NOTE: FEE \$30. PREREQ JUNIOR STANDING & ACCEPTED TO EDUC MAJOR	2 2	Bot-Miller S	10397	EDUC-362-01A STUDENT TEACH 5-12 CYCLE-TBA TBA TBA BLDG- RM- NOTE: FEE \$120. PREREQ SUCCESSFUL COMPLETION OF ALL MAJOR/MINOR COURSES & REQUIREMENTS & FULL ACCEPTANCE INTO TEACHER EDUCATION PROGRAM.	16 16	Brobst D
10377	EDUC-318-01A SOC STU PEDAGOGY K-6 CYCLE-1-3-5 11:20AM-12:30PM BLDG-MURRY RM-001 NOTE: FEE \$20. PREREQ EDUC 310, JUNIOR STANDING & ACCEPTED TO ELED MAJOR	4 4	Spring A	10398	EDUC-363-01A STUDENT TEACH K-12 CYCLE-TBA TBA TBA BLDG- RM- NOTE: FEE \$120. PREREQ SUCCESSFUL COMPLETION OF ALL MAJOR/MINOR COURSES & REQUIREMENTS & FULL ACCEPTANCE INTO TEACHER EDUCATION PROGRAM.	16 16	Brobst D
10378	EDUC-318-02A SOC STU PEDAGOGY K-6 CYCLE-1-3-5 01:00PM-02:10PM BLDG-MURRY RM-001 NOTE: FEE \$20. PREREQ EDUC 310, JUNIOR STANDING & ACCEPTED TO ELED MAJOR	4 4	Spring A	10399	EDUC-390-01A HUMAN RELATIONS CYCLE-AB2-4-6 01:00PM-03:50PM BLDG-HAB RM-128B NOTE: Course offered for Satisfactory/Unsatisfactory Only FEE \$15. SUBSTITUTES FOR CORE 390 SENIOR SEM FOR EDUC MAJORS & MINORS REGISTRATION PREFERENCE GIVEN TO THESE STUDENTS.	4 4	Hoodecheck D
10379	EDUC-325-01A MATH PEDAGOGY K-6 CYCLE-2-4-6 11:20AM-12:30PM BLDG-HAB RM-117 NOTE: FEE \$15. PREREQ JR STANDING, MATH 121,180 & ACCEPTED TO ELED MAJOR	4 4	Knaus J	10400	EDUC-390-02A HUMAN RELATIONS CYCLE-CD2-4-6 01:00PM-03:50PM BLDG-HAB RM-128B NOTE: Course offered for Satisfactory/Unsatisfactory Only FEE \$15. SUBSTITUTES FOR CORE 390 SENIOR SEM FOR EDUC MAJORS & MINORS REGISTRATION PREFERENCE GIVEN TO THESE STUDENTS.	4 4	Hoodecheck D
10380	EDUC-325-02A MATH PEDAGOGY K-6 CYCLE-2-4-6 02:40PM-03:50PM BLDG-HAB RM-117 NOTE: FEE \$15. PREREQ JR STANDING, MATH 121,180 & ACCEPTED TO ELED MAJOR	4 4	Knaus J	10401	EDUC-390-03A HUMAN RELATIONS CYCLE-T 06:30PM-09:30PM BLDG-HAB RM-101 NOTE: Course offered for Satisfactory/Unsatisfactory Only FEE \$15. SUBSTITUTES FOR CORE 390 SENIOR SEM FOR EDUC MAJORS & MINORS REGISTRATION PREFERENCE GIVEN TO THESE STUDENTS.	4 4	Hoodecheck D
10381	EDUC-333-01A MUSIC PEDAGOGY K-6 CYCLE-CD2-4-6 01:00PM-02:10PM BLDG-BAC RM-131 NOTE: FEE \$12. PREREQ EDUC 150/177 OR PROFICIENCY EXAM, JUNIOR STANDING, & ACCEPTANCE TO ELED MAJOR	2 2	Manderfeld C	10323	EDUC-397-01A INTERNSHIP NOTE: Written Permission of department chair required Course offered for Satisfactory/Unsatisfactory Only	1 16	Mullin D
10382	EDUC-334-01A SCIENCE PEDAGOGY K-6 CYCLE-W 06:30PM-09:30PM BLDG-HAB RM-115 NOTE: FEE \$20. PREREQ JUNIOR STANDING, & ACCEPTANCE TO ELED MAJOR.	4 4	Barth A	<b>ENGLISH</b>			
11474	EDUC-340-01A ART PEDAGOGY K-12 CYCLE-W 06:30PM-09:30PM BLDG-HAB RM-117 NOTE: ART EDUCATION MAJORS ONLY	4 4	Happe K	MICHAEL OPITZ, CHAIRPERSON			
10383	EDUC-342-01A MUSIC PEDAGOGY 5-8 CYCLE-AB2-4-6 09:40AM-10:50AM BLDG-BAC RM-131 NOTE: FEE \$10. PREREQ EDUC 310, 336 & ACCEPTANCE TO K-12 TEACHER PREPARATION PROGRAM	2 2	Manderfeld C	GENDER FLAG: ENGL-351-01A, ENGL-385-01A, ENGL-385-02A, ENGL-386-01A GLOBAL FLAG: ENGL-383-01A, ENGL 385-01A			
10384	EDUC-346-01A MUSIC PEDAGOGY 9-12 CYCLE-CD2-4-6 09:40AM-10:50AM BLDG-BAC RM-131 NOTE: FEE \$10. PREREQ EDUC 342 & ACCEPTANCE INTO K-12 TEACHER PREPARATION PROGRAM	2 2	Manderfeld C	11319	ENGL-130-01A READING FICTION(HML) CYCLE-2-4-6 09:40AM-10:50AM BLDG-QUAD RM-347 NOTE: STUDENTS MAY APPLY ONLY ONE COURSE FROM 130-134 TOWARD THE MAJOR OR LITERARY STUDIES MINOR	4 4	Tourino C
10385	EDUC-347-01A READ/WRIT/LANG K-6 CYCLE-1-3-5 02:40PM-03:50PM BLDG-HAB RM-118 NOTE: FEE \$15. JUNIOR STANDING & PREREQ ACCEPTED TO ELED MAJOR	4 4	Moore L	10403	ENGL-131-01A READING POETRY (HML) CYCLE-2-4-6 02:40PM-03:50PM BLDG-QUAD RM-349 NOTE: STUDENTS MAY APPLY ONLY ONE COURSE FROM 130-134 TOWARD THE MAJOR OR LITERARY STUDIES MINOR	4 4	Earls J
11315	EDUC-347-02A READ/WRIT/LANG K-6 CYCLE-1-3-5 11:20AM-12:30PM BLDG-MURRY RM-003 NOTE: FEE \$15. JUNIOR STANDING & PREREQ ACCEPTED TO ELED MAJOR	4 4	Moore L	11317	ENGL-133-01A READ FICT/POET (HML) CYCLE-1-3-5 09:40AM-10:50AM BLDG-BAC RM-A109 NOTE: STUDENTS MAY APPLY ONLY ONE COURSE FROM 130-134 TOWARD THE MAJOR OR LITERARY STUDIES MINOR	4 4	Faulkner M
10386	EDUC-354-01A MID LEVL LITERACY 5-8 CYCLE-AB1-3-5 08:00AM-09:10AM BLDG-HAB RM-003 NOTE: FEE \$20. PREREQ EDUC 310, JUNIOR STANDING & ACCEPTED TO EDUC PROGRAM. TAKE CONCURRENTLY WITH EDUC 357. MUST HAVE 8-11 OPEN EVERY DAY DURING AB (INCLUDING 354 & 357)	2 2	Borka M				
10387	EDUC-354-02A MID LEVL LITERACY 5-8 CYCLE-AB1-3-5 09:40AM-10:50AM BLDG-MURRY RM-005 NOTE: FEE \$20. PREREQ EDUC 310, JUNIOR STANDING & ACCEPTED TO EDUC PROGRAM. THIS SECTION IS FOR MUSIC, ART, WORLD LANGUAGE 8-11 OPEN EVERY DAY DURING AB (INCLUDING 354 & 357) K-12 STUDENTS ONLY.	2 2	Borka M				

Attention: Be certain to look for and read comments or prerequisites listed with courses or departments

**COURSE LISTINGS**

CALL NO.	COURSE ID & TITLE	CREDIT MIN/MAX	INSTRUCTOR	CALL NO.	COURSE ID & TITLE	CREDIT MIN/MAX	INSTRUCTOR
10407	ENGL-211-01A WRITING WELL CYCLE-2-4-6 01:00PM-02:10PM BLDG-HAB NOTE: PREREQ SYMPOSIUM OR EQUIVALENT COURSE REGISTRATION PRIORITY FOR ELED MAJORS	4 4	Wolak R	10323	ENGL-397-01A INTERNSHIP NOTE: Written Permission of department chair required Course offered for Satisfactory/Unsatisfactory Only	8 12	Opitz M
10408	ENGL-211-02A WRITING WELL CYCLE-1-3-5 01:00PM-02:10PM BLDG-QUAD NOTE: PREREQ SYMPOSIUM OR EQUIVALENT COURSE REGISTRATION PRIORITY FOR ELED MAJORS	4 4	Rothstein D	<b>ENVIRONMENTAL STUDIES</b>			
10410	ENGL-213-01A SEM: CREATIVE WRITING CYCLE-1-3-5 02:40PM-03:50PM BLDG-QUAD	4 4	Callahan M	DEREK LARSON, CHAIRPERSON			
10412	ENGL-220-01A TOPICS IN RESEARCH CYCLE-2-4-6 01:00PM-02:10PM BLDG-HAB NOTE: See course description under new course list REGISTRATION PRIORITY FOR ENGL MAJORS	4 4	Mitra M	FOR ADDITIONAL INFORMATION REGARDING THE ENVIRONMENTAL STUDIES MAJOR AND SUPPORTING COURSES, PLEASE SEE THE FOLLOWING WEBSITE: <a href="http://www.csbsiu.edu/EnvironmentalStudies/">http://www.csbsiu.edu/EnvironmentalStudies/</a>			
11320	ENGL-243-01A LIT/THEORY/CULTURE CYCLE-2-4-6 09:40AM-10:50AM BLDG-BAC	4 4	Opitz M	QUANTITATIVE FLAG: ENVR-175-01A, ENVR-275-01A			
11321	ENGL-284-01A WEST LIT:RENAISS/PRES CYCLE-2-4-6 11:20AM-12:30PM BLDG-HAB	4 4	Berger M	10433	ENVR-175-01A INTEG ENVR SCI I (NS) CYCLE-1-3-5 11:20AM-12:30PM BLDG-ARDLF NOTE: FEE \$50 PLUS \$15 BREAKAGE FEE. PREREQ: MATH PROFICIENCY PREFERENCE TO ENVR & PCST MAJORS/MINORS	4 4	Ross M
11316	ENGL-286-01A INTRO TO FILM STUDIES CYCLE-1-3-5 09:40AM-10:50AM BLDG-QUAD CYCLE-W 06:00PM-08:30PM BLDG-QUAD NOTE: CROSS-LISTED WITH COMM 286-01A	4 4	Sterba W	10434	ENVR-175-02A Laboratory CYCLE-2 01:00PM-04:00PM BLDG-ARDLF NOTE: Course offered for No grade	0 0	Ross M
11333	ENGL-286-02A INTRO TO FILM STUDIES CYCLE-1-3-5 11:20AM-12:30PM BLDG-QUAD CYCLE-W 06:00PM-08:30PM BLDG-QUAD NOTE: CROSS-LISTED WITH COMM 286-02A	4 4	Sterba W	10435	ENVR-175-03A Laboratory CYCLE-3 01:00PM-04:00PM BLDG-ARDLF NOTE: Course offered for No grade	0 0	Johnson B
***** STUDENTS MUST HAVE SOPH STANDING TO ENROLL IN 300-LEVEL COURSES *****							
10415	ENGL-311-01A WRITING ESSAYS CYCLE-1-3-5 09:40AM-10:50AM BLDG-HAB NOTE: PREREQ COMPLETION OF 1ST YEAR SYMPOSIUM and JUNIOR STANDING REGISTRATION PRIORITY FOR ENGL MAJORS & MINORS	4 4	Berger M	11328	ENVR-275-01A INTEG ENVR SCI II (NS) CYCLE-1-3-5 11:20AM-12:30PM BLDG-PENGL NOTE: FEE \$50. PREREQ ENVR 175 or CHEM 123 or GEOL 211 or GEOL 213 PREFERENCE TO ENVR MAJORS & MINORS	4 4	Brown/Lamberts
11323	ENGL-311-02A WRITING ESSAYS CYCLE-2-4-6 11:20AM-12:30PM BLDG-HAB NOTE: PREREQ COMPLETION OF 1ST YEAR SYMPOSIUM and JUNIOR STANDING REGISTRATION PRIORITY FOR ENGL MAJORS & MINORS	4 4	Mayers O	11329	ENVR-275-02A Laboratory CYCLE-2 01:00PM-03:50PM BLDG-PENGL NOTE: Course offered for No grade	0 0	Brown G
11322	ENGL-313-01A ADV SEM: CREATIVE WRIT CYCLE-2-4-6 02:40PM-03:50PM BLDG-QUAD NOTE: PREREQ ENGL 213 OR PERM OF INSTRUCTOR	4 4	Hooker E	11330	ENVR-275-03A Laboratory CYCLE-1 01:00PM-03:50PM BLDG-PENGL NOTE: Course offered for No grade	0 0	Lamberts W
10418	ENGL-342-01A BRIT LIT > 1700(HMU) CYCLE-2-4-6 09:40AM-10:50AM BLDG-QUAD	4 4	Rothstein D	11331	ENVR-395-01A RESEARCH SEMINAR CYCLE-T 06:00PM-09:00PM BLDG-QUAD NOTE: See course description under new course list Course offered for Grade Only OPEN TO SENIOR ENVR MAJORS & MINORS ONLY	4 4	Larson D
10419	ENGL-347-01A AMER LIT>1865 (HMU) CYCLE-1-3-5 02:40PM-03:50PM BLDG-QUAD	4 4	Thornbury C	<b>GENDER &amp; WOMEN'S STUDIES</b>			
10420	ENGL-351-01A CHAUCER (HMU) CYCLE-1-3-5 09:40AM-10:50AM BLDG-QUAD	4 4	Thimmesh H	LISA OHM, CHAIRPERSON			
10421	ENGL-352-01A SHAKESPEARE (HMU) CYCLE-1-3-5 01:00PM-02:10PM BLDG-HAB NOTE: REGISTRATION PRIORITY FOR ENGL MAJORS AND MINORS	4 4	Hynes N	THE FOLLOWING COURSES MAY BE USED TOWARDS THE COMPLETION OF THE GENDER & WOMEN'S STUDIES MINOR			
10422	ENGL-355-01A OLSEN & FITZGERALD CYCLE-1-3-5 01:00PM-02:10PM BLDG-BAC NOTE: See course description under new course list CAN BE USED TOWARDS THE GWST MINOR	4 4	Faulkner M	GENDER FLAG: COMM-351-01A, COMM-386-01A, ENGL-385-02A, ENGL-386-01A, GWST-101-01A, HIST-362-01A, HONR-250-01A			
10424	ENGL-365-01A CURRENT ISS/LIT STUD CYCLE-1-3-5 11:20AM-12:30PM BLDG-HAB NOTE: REG PREFERENCE GIVEN TO JUNIOR & SENIOR ENGL MAJORS.	4 4	Mayers O	10193	COMM-351-01A GENDER & COMM (SSU) CYCLE-1-3-5 01:00PM-02:10PM BLDG-QUAD NOTE: PREFERENCE TO COMM MAJORS & MINORS & ELED MAJORS & MINORS FULFILLS REQUIREMENTS FOR GENDER & WOMEN'S STUDIES MINOR	4 4	Daughters K
10425	ENGL-367-01A STUD IN CONTEMP LIT CYCLE-2-4-6 11:20AM-12:30PM BLDG-BAC	4 4	Faulkner M	10201	COMM-386-01A STUDIES IN FILM(HMU) CYCLE-1-3-5 01:00PM-02:10PM BLDG-QUAD CYCLE-M 04:15PM-06:00PM BLDG-QUAD NOTE: Fee \$5. CROSS-LISTED WITH ENGL 386-01A THIS COURSE CAN BE USED TO FULFILL REQUIREMENTS FOR THE GENDER & WOMENS STUDIES MINOR. PREREQ: COMPLETION OF HML REQUIRED; COMM 286 OR ENGL 286 RECOMMENDED	4 4	Opitz M
10427	ENGL-383-01A POST-COLONIAL LIT(HMU) CYCLE-1-3-5 11:20AM-12:30PM BLDG-HAB	4 4	Mitra M	11471	CORE-368-01A BIBLICAL WOMEN (JC) CYCLE-R 06:30PM-09:30PM BLDG-QUAD NOTE: See course description under new course list CROSS-LISTED WITH MCLT 368-01A	4 4	Erickson K
11325	ENGL-385-01A HIST/LIT MEX REVOL CYCLE-2-4-6 01:00PM-02:10PM BLDG-QUAD NOTE: See course description under new course list CROSS-LISTED WITH HIST 300-01A. PREFERENCE GIVEN TO ENGL & HIST MAJORS	4 4	Tourino/Larkin	10422	ENGL-355-01A OLSEN & FITZGERALD CYCLE-1-3-5 01:00PM-02:10PM BLDG-BAC NOTE: See course description under new course list CAN BE USED TOWARDS THE GWST MINOR	4 4	Faulkner M
11324	ENGL-385-02A MENS LIVES/LIT (HMU) CYCLE- T R 06:30PM-08:00PM BLDG-QUAD NOTE: See course description under new course list CAN BE USED TOWARDS THE GWST MINOR	4 4	Thornbury C	11324	ENGL-385-02A MENS LIVES/LIT (HMU) CYCLE- T R 06:30PM-08:00PM BLDG-QUAD NOTE: See course description under new course list CAN BE USED TOWARDS THE GWST MINOR	4 4	Thornbury C
10429	ENGL-386-01A STUDIES IN FILM(HMU) CYCLE-1-3-5 01:00PM-02:10PM BLDG-QUAD CYCLE-M 04:15PM-06:00PM BLDG-QUAD NOTE: CROSS-LISTED WITH COMM 386-01A. PREREQ: COMPLETION OF HML REQUIRED; COMM 286 OR ENGL 286 RECOMMENDED. REGISTRATION PRIORITY FOR ENGL MAJORS CAN BE USED TOWARDS THE GWST MINOR	4 4	Opitz M	10429	ENGL-386-01A STUDIES IN FILM(HMU) CYCLE-1-3-5 01:00PM-02:10PM BLDG-QUAD CYCLE-M 04:15PM-06:00PM BLDG-QUAD NOTE: CROSS-LISTED WITH COMM 386-01A. PREREQ: COMPLETION OF HML REQUIRED; COMM 286 OR ENGL 286 RECOMMENDED. REGISTRATION PRIORITY FOR ENGL MAJORS CAN BE USED TOWARDS THE GWST MINOR	4 4	Opitz M
11307	ENGL-386-02A STUDIES IN FILM(HMU) CYCLE-2-4-6 02:40PM-03:50PM BLDG-QUAD CYCLE-T 04:00PM-06:00PM BLDG-QUAD NOTE: CROSS-LISTED WITH COMM 386-02A. PREREQ: COMPLETION OF HML REQUIRED; COMM 286 OR ENGL 286 RECOMMENDED. REGISTRATION PRIORITY FOR ENGL MAJORS	4 4	Mancuso L	10484	GWST-101-01A INTRO/GEND STUD(HML) CYCLE-2-4-6 02:40PM-03:50PM BLDG-MURRY	4 4	Bolanos-Fabres
				10485	GWST-270-01A READ/GENDER STUDIES CYCLE-TBA TBA TBA BLDG- RM- NOTE: Course offered for Satisfactory/Unsatisfactory Only CROSS-LISTED WITH GWST 370	0 1	Keller J
				11399	GWST-360-01A FEMINIST POL THEORY CYCLE-1-3-5 02:40PM-03:50PM BLDG-SIMNS NOTE: CROSS-LISTED WITH POLS 314	4 4	Johnson S

Attention: Be certain to look for and read comments or prerequisites listed with courses or departments

**COURSE LISTINGS**

CALL NO.	COURSE ID & TITLE	CREDIT	MIN/MAX	INSTRUCTOR	CALL NO.	COURSE ID & TITLE	CREDIT	MIN/MAX	INSTRUCTOR
10486	GWST-370-01A READ/GENDER STUDIES CYCLE-TBA TBA TBA BLDG-RM- NOTE: Course offered for Satisfactory/Unsatisfactory Only CROSS-LISTED WITH GWST 270	0	1	Keller J	10497	HIST-152-02A AMER EXPERIENCE(HML) CYCLE-T 06:00PM-09:00PM BLDG-QUAD RM-344	4	4	Green W
11346	HIST-362-01A AMER WOMEN>1920(HMU) CYCLE-1-3-5 11:20AM-12:30PM BLDG-BAC RM-A109	4	4	Tomhave M	10498	HIST-152-03A AMER EXPERIENCE(HML) CYCLE-2-4-6 01:00PM-02:10PM BLDG-QUAD RM-353	4	4	Bennetts D
10532	HONR-250-01A PHIL & GENDER (HML) CYCLE-1-3-5 02:40PM-03:50PM BLDG-HAB RM-119 NOTE: See course description under new course list OPEN ONLY TO FIRST-YEAR STUDENTS	4	4	Keller J	10499	HIST-152-04A AMER EXPERIENCE(HML) CYCLE-1-3-5 09:40AM-10:50AM BLDG-HAB RM-118	4	4	Berg C
11472	MCLT-368-01A READING BIBLICAL WOMEN CYCLE-R 06:30PM-09:30PM BLDG-QUAD RM-261 NOTE: See course description under new course list CROSS-LISTED WITH CORE 368-01A	4	4	Erickson K	10501	HIST-200-01A HISTORY COLLOQUIUM CYCLE-2-4-6 02:40PM-03:50PM BLDG-QUAD RM-446 NOTE: See course description under new course list Written Permission of instructor required	4	4	Larkin B
11101	SOCI-329-01A FAMILY/SOCIETY (SSU) CYCLE-2-4-6 02:40PM-03:50PM BLDG-SIMNS RM-330	4	4	Nelson S	11326	HIST-300-01A HIST/LIT MEX REVOL CYCLE-2-4-6 01:00PM-02:10PM BLDG-QUAD RM-344 NOTE: See course description under new course list CROSS-LISTED WITH ENGL 385-01A. PREFERENCE GIVEN TO ENGL & HIST MAJORS	4	4	Tourino/Larkin
<b>GEOGRAPHY</b>					11339	HIST-302-01A SUB-SAHARA AFRICA(HMU) CYCLE-1-3-5 09:40AM-10:50AM BLDG-BAC RM-A104	4	4	Curran C
GLOBAL FLAG: GEOG-230-01A					11338	HIST-329-01A BRIT EMPIRE>1815(HMU) CYCLE-1-3-5 01:00PM-02:10PM BLDG-BAC RM-A107 NOTE: See course description under new course list	4	4	Dhavan P
10452	GEOG-230-01A GEOGRAPHY (SSL) CYCLE-1-3-5 09:40AM-10:50AM BLDG-MURRY RM-001 NOTE: PREFERENCE GIVEN TO ELED MAJORS & SCED MINORS	4	4	Spring A	11340	HIST-330-01A GREECE CL PERIOD(HMU) CYCLE-1-3-5 02:40PM-03:50PM BLDG-QUAD RM-254	4	4	Cook M
<b>GEOLOGY</b>					11341	HIST-335-01A MEDIEVAL INST (HMU) CYCLE-2-4-6 11:20AM-12:30PM BLDG- NOTE: CROSS-LISTED WITH CORE 365-01A	4	4	Vann T
LARRY DAVIS, CHAIRPERSON					11343	HIST-336-01A RENAISSANCE (HMU) CYCLE-2-4-6 09:40AM-10:50AM BLDG-MURRY RM-001	4	4	Wengler E
10453	GEO-212-01A EVOLUT OF EARTH (NS) CYCLE-2-4-6 01:00PM-02:10PM BLDG-PENGL RM-032 NOTE: Course offered for Grade Only PREREQ GEOL 211 FEE \$30 INCLUDES COST FOR FIELD TRIP AND LAB REGISTER FOR BOTH LECTURE AND A LAB	4	4	Davis L	11344	HIST-341-01A ENLIGHT/FREN REV(HMU) CYCLE-2-4-6 01:00PM-02:10PM BLDG-BAC RM-A109	4	4	Wengler E
10454	GEO-212-02A Laboratory CYCLE-4 02:20PM-05:00PM BLDG-PENGL RM-032 NOTE: Course offered for No grade	0	0	Davis L	11345	HIST-352-01A US EARLY 19TH (HMU) CYCLE-1-3-5 11:20AM-12:30PM BLDG-QUAD RM-447	4	4	Bennetts D
10455	GEO-212-03A Laboratory CYCLE-6 02:20PM-05:00PM BLDG-PENGL RM-032 NOTE: Course offered for No grade	0	0	Davis L	11346	HIST-362-01A AMER WOMEN>1920(HMU) CYCLE-1-3-5 11:20AM-12:30PM BLDG-BAC RM-A109	4	4	Tomhave M
11334	GEO-213-01A ENVIRON GEOLOGY (NS) CYCLE-1-3-5 01:00PM-02:10PM BLDG-PENGL RM-032 NOTE: Course offered for Grade Only FEE \$30 INCLUDES COST FOR FIELD TRIP AND LAB REGISTER FOR BOTH LECTURE AND A LAB PREFERENCE GIVEN TO ENVIRONMENTAL STUDIES MAJORS/MINORS	4	4	Davis L	11347	HIST-364-02A AMER REL CULT (HMU) CYCLE-2-4-6 11:20AM-12:30PM BLDG-BAC RM-A104 NOTE: CROSS-LISTED WITH CORE-365-02A	4	4	Tomhave M
11335	GEO-213-02A Laboratory CYCLE-3 02:20PM-05:00PM BLDG-PENGL RM-032 NOTE: Course offered for No grade	0	0	Davis L	10515	HIST-365-01A AM INDIANS>1865(HMU) CYCLE-1-3-5 01:00PM-02:10PM BLDG-HAB RM-118	4	4	Berg C
11336	GEO-213-03A Laboratory CYCLE-5 02:20PM-05:00PM BLDG-PENGL RM-032 NOTE: Course offered for No grade	0	0	Davis L	11349	HIST-366-01A MINNESOTA HIST (HMU) CYCLE-2-4-6 11:20AM-12:30PM BLDG-QUAD RM-361	4	4	Huffman T
10461	GEO-350-01A PETROLOGY CYCLE-2-4-6 11:20AM-12:30PM BLDG-PENGL RM-032 CYCLE-2 02:20PM-05:30PM BLDG-PENGL RM-032 NOTE: Course offered for Grade Only LAB FEE \$30	4	4	Davis L	10516	HIST-389-01A HISTORIOGRAPHY/METH CYCLE-2-4-6 09:40AM-10:50AM BLDG-HAB RM-101 NOTE: See course description under new course list	4	4	Tomhave M
11493	GEO-380-01A GEOLOGIC HAZARDS CYCLE-TBA TBA TBA BLDG-PENGL RM-032 NOTE: See course description under new course list PREREQ GEOL 211	2	2	Davis L	10323	HIST-397-01A INTERNSHIP NOTE: Written Permission of department chair required	4	8	Curran C
<b>HISTORY</b>					10518	HIST-399-01A SENIOR THESIS CYCLE-2-4-6 02:40PM-03:50PM BLDG-QUAD RM-347 NOTE: Course offered for Grade Only	4	4	Larson D
CYNTHIA CURRAN, CHAIRPERSON					<b>HONORS</b>				
STUDENTS WHO HAVE TAKEN HIST 140 OR 152 & WISH TO TAKE ANOTHER SECT COVERING A DIFFERENT CHRONOLOGICAL PERIOD, PLEASE SEE CHAIR					RICHARD WHITE, CHAIRPERSON				
GENDER FLAG: HIST-300-01A, HIST-352-01A, HIST-362-01A, HIST-364-02A GLOBAL FLAG: HIST-300-01A, HIST-302-01A					GENDER FLAG: HONR-240-01A, HONR-250-01A GLOBAL FLAG: HONR-210-01A, HONR-320-01A QUANTITATIVE FLAG: HONR-220-02A				
10490	HIST-115-01A EAST ASIA >1800(HML) CYCLE-1-3-5 11:20AM-12:30PM BLDG-HAB RM-117	4	4	Bohr R	***** STUDENTS NOT CURRENTLY ENROLLED IN HONORS MAY REQUEST TO ENROLL IN AN HONORS COURSE ON A SPACE-AVAILABLE BASIS BY SENDING AN E-MAIL TO RICHARD WHITE, DIRECTOR OF THE HONORS PROGRAM *****				
11498	HIST-118-01A HISTORY OF ISLAM (HML) CYCLE-2-4-6 02:40PM-03:50PM BLDG-BAC RM-A109 NOTE: See course description under new course list	4	4	Dhavan P	10519	HONR-101-01A HONORS SYMPOSIUM CYCLE-1-3-5 02:40PM-03:50PM BLDG-SIMNS RM-330	4	4	Prevost G
10493	HIST-140-01A EUROPEAN EXPER (HML) CYCLE-2-4-6 08:00AM-09:10AM BLDG-BAC RM-A109	4	4	Wengler E	10520	HONR-101-02A HONORS SYMPOSIUM CYCLE-2-4-6 02:40PM-03:50PM BLDG-HAB RM-102B	4	4	Kraemer K
10494	HIST-140-02A EUROPEAN EXPER (HML) CYCLE-1-3-5 01:00PM-02:10PM BLDG-QUAD RM-261	4	4	Curran C	10521	HONR-101-03A HONORS SYMPOSIUM CYCLE-1-3-5 01:00PM-02:10PM BLDG-MURRY RM-005	4	4	Byrne J
10496	HIST-152-01A AMER EXPERIENCE(HML) CYCLE-2-4-6 09:40AM-10:50AM BLDG-QUAD RM-353	4	4	Bennetts D	10522	HONR-101-04A HONORS SYMPOSIUM CYCLE-1-3-5 11:20AM-12:30PM BLDG-PENGL RM-248	4	4	Andrews M
					10523	HONR-101-05A HONORS SYMPOSIUM CYCLE-2-4-6 11:20AM-12:30PM BLDG-QUAD RM-365	4	4	Tourino C
					10524	HONR-101-06A HONORS SYMPOSIUM CYCLE-1-3-5 09:40AM-10:50AM BLDG-QUAD RM-341	4	4	Friedrich J
					10525	HONR-101-07A HONORS SYMPOSIUM CYCLE-2-4-6 09:40AM-10:50AM BLDG-MUSIC RM-015	4	4	Walker G

Attention: Be certain to look for and read comments or prerequisites listed with courses or departments

**COURSE LISTINGS**

CALL NO.	COURSE ID & TITLE	CREDIT MIN/MAX	INSTRUCTOR	CALL NO.	COURSE ID & TITLE	CREDIT MIN/MAX	INSTRUCTOR
***** STUDENTS NOT CURRENTLY ENROLLED IN HONORS MAY REQUEST TO ENROLL IN AN HONORS COURSE ON A SPACE AVAILABLE BASIS BY SENDING AN E-MAIL TO RICHARD WHITE, DIRECTOR OF THE HONORS PROGRAM. *****							
10526	HONR-210-01A MEDICI:EAST/WEST(NS) CYCLE-2-4-6 09:40AM-10:50AM BLDG-MURRY RM-003 CYCLE-2 08:00AM-09:10AM BLDG-ARDLF RM-202 NOTE: See course description under new course list \$20 FEE; \$10 BREAKAGE DEPOSIT	4 4	Jakubowski H	10625	MGMT-308-01A INTRO INTL BUSINESS CYCLE-2-4-6 09:40AM-10:50AM BLDG-MAIN RM-322 NOTE: PREREQ MGMT 201	4 4	Klepitar W
11350	HONR-220-01A POLITICS/DIVERSIT(SSL) CYCLE-R 06:00PM-09:00PM BLDG-MAIN RM-324 NOTE: See course description under new course list THIS COURSE HAS A SERVICE LEARNING COMPONENT	4 4	Parikh M	10626	MGMT-309-01A INTL MGMT SEMINAR CYCLE-T 06:00PM-09:00PM BLDG-SIMNS RM-340 NOTE: PREREQ MGMT 308 or PERMISSION OF INSTRUCTOR	4 4	Bosrock R
10528	HONR-220-02A INTRO/ECONOMICS(SSL) CYCLE-1-3-5 11:20AM-12:30PM BLDG-SIMNS RM-330 NOTE: See course description under new course list	4 4	Diedrich E	11453	MGMT-311-01A HUM RESOURCE MGMT(SSU) CYCLE-M 06:00PM-09:00PM BLDG-MAIN RM-320 NOTE: PREREQ MGMT 201	4 4	Gazich R
10529	HONR-230-01A MUSIC/CREATIVITY(FA) CYCLE-2-4-6 01:00PM-02:10PM BLDG-MUSIC RM-015 NOTE: See course description under new course list	4 4	Koopmann R	10628	MGMT-321-01A PRIN OF MARKETING CYCLE-1-3-5 08:00AM-09:10AM BLDG-SIMNS RM-640 NOTE: PREREQ MGMT 201	4 4	Saucier R
10530	HONR-240-01A DVT XTN TRAD (TH) CYCLE-1-3-5 11:20AM-12:30PM BLDG-MAIN RM-324 NOTE: See course description under new course list	4 4	Smiles V	10629	MGMT-321-02A PRIN OF MARKETING CYCLE-1-3-5 09:40AM-10:50AM BLDG-SIMNS RM-330 NOTE: PREREQ MGMT 201	4 4	Saucier R
10532	HONR-250-01A PHIL & GENDER (HML) CYCLE-1-3-5 02:40PM-03:50PM BLDG-HAB RM-119 NOTE: See course description under new course list OPEN ONLY TO FIRST-YEAR STUDENTS	4 4	Keller J	11454	MGMT-322-01A STRATEGIC MARKETING CYCLE-3-5 11:20AM-12:30PM BLDG-SIMNS RM-640 CYCLE-1 11:20AM-12:30PM BLDG-SIMNS RM-660 NOTE: PREREQ MGMT 321	4 4	Kathman J
10533	HONR-250-02A GREAT POETS/LIFE(HML) CYCLE-W 06:30PM-09:30PM BLDG-QUAD RM-261 NOTE: See course description under new course list	4 4	Thamert M	11451	MGMT-323-01A CONSUMER BEHAVIOR CYCLE-2-4-6 01:00PM-02:10PM BLDG-SIMNS RM-G10 NOTE: See course description under new course list	4 4	Saucier R
11353	HONR-250-03A ETHICAL THINK/GLOBAL CYCLE-T 06:30PM-09:30PM BLDG-QUAD RM-361 NOTE: See course description under new course list A HML DESIGNATION IS PENDING FOR THIS COURSE ENROLLMENT IN THIS COURSE IS BY INVITATION ONLY	4 4	Hayes N	10632	MGMT-331-01A CORPORATE FINANCE CYCLE-1-3-5 01:00PM-02:10PM BLDG-PENGL RM-244 NOTE: PREREQ ACCT 113, ECON 111 & MGMT 201	4 4	Rouse M
10534	HONR-311-01A GREAT BKS/IDEAS(HMU) CYCLE-2-4-6 01:00PM-02:10PM BLDG-QUAD RM-247 NOTE: Written Permission of instructor required See course description under new course list FULFILLS EITHER HMU-LIT OR HMU-PHIL REQUIREMENT	4 4	Richardson S	10633	MGMT-331-02A CORPORATE FINANCE CYCLE-1-3-5 02:40PM-03:50PM BLDG-PENGL RM-244 NOTE: PREREQ ACCT 113, ECON 111 & MGMT 201	4 4	Rouse M
11352	HONR-320-01A WHY WAR (SSU) CYCLE-M 06:30PM-09:30PM BLDG-SIMNS RM-360 NOTE: See course description under new course list	4 4	Anderson J	10634	MGMT-331-03A CORPORATE FINANCE CYCLE-2-4-6 01:00PM-02:10PM BLDG-PENGL RM-325 NOTE: PREREQ ACCT 113, ECON 111 & MGMT 201	4 4	Asuzu M
10538	HONR-396-01A THESIS PROPOSAL CYCLE-TBA TBA TBA BLDG- RM- NOTE: Course offered for Satisfactory/Unsatisfactory Only	0 1	White R	10635	MGMT-331-04A CORPORATE FINANCE CYCLE-2-4-6 11:20AM-12:30PM BLDG-PENGL RM-167 NOTE: PREREQ ACCT 113, ECON 111 & MGMT 201	4 4	Asuzu M
10539	HONR-398-01A SENIOR THESIS CYCLE-TBA TBA TBA BLDG- RM- NOTE: See course description under new course list	1 4	White R	10636	MGMT-332-01A INVESTMENTS CYCLE-1-3-5 11:20AM-12:30PM BLDG-SIMNS RM-G10 NOTE: PREREQ MGMT 331	4 4	Asuzu M
<b>MANAGEMENT</b>							
JANE KATHMAN, CHAIRPERSON							
GENDER FLAG: MGMT-301-01A, MGMT-301-02A, MGMT-301-03A, MGMT-301-04A GLOBAL FLAG: MGMT-308-01A, MGMT-309-01A QUANTITATIVE FLAG: MGMT-331-01A, MGMT-331-02A, MGMT-331-03A, MGMT-331-04A							
10607	MGMT-201-01A INTRO TO MANAGEMENT CYCLE-2-4-6 08:00AM-09:10AM BLDG-MAIN RM-223	4 4	McIntyre V	10639	MGMT-380-01A APPL STRATEGIC MGMT CYCLE-TBA TBA TBA BLDG-TBA RM-TBA NOTE: See course description under new course list Course offered for Satisfactory/Unsatisfactory Only PREREQ SENIOR MGMT MAJOR	1 1	Staff-CSB
11354	MGMT-201-02A INTRO TO MANAGEMENT CYCLE-2-4-6 09:40AM-10:50AM BLDG-MAIN RM-324	4 4	McIntyre V	10646	MGMT-381-01A STRAT MGMT/GLOBAL CONT CYCLE-2-4-6 TBA TBA BLDG-TBA RM-TBA NOTE: REQUIRED & INTENDED FOR ALL SENIOR MGMT MAJORS IN THEIR FINAL SEMESTER OF STUDY	4 4	Staff-CSB
10609	MGMT-201-03A INTRO TO MANAGEMENT CYCLE-M 06:00PM-09:00PM BLDG-SIMNS RM-640	4 4	Kelly J	10647	MGMT-381-02A STRAT MGMT/GLOBAL CONT CYCLE-2-4-6 09:40AM-10:50AM BLDG-MAIN RM-320 NOTE: REQUIRED & INTENDED FOR ALL SENIOR MGMT MAJORS IN THEIR FINAL SEMESTER OF STUDY	4 4	Arthur V
10613	MGMT-241-01A QUAL & QUANT MTHDS CYCLE-1-3-5 02:40PM-03:50PM BLDG-SIMNS RM-660	4 4	Nordquist K	10648	MGMT-381-03A STRAT MGMT/GLOBAL CONT CYCLE-2-4-6 11:20AM-12:30PM BLDG-MAIN RM-320 NOTE: REQUIRED & INTENDED FOR ALL SENIOR MGMT MAJORS IN THEIR FINAL SEMESTER OF STUDY	4 4	Arthur V
10614	MGMT-241-02A QUAL & QUANT MTHDS CYCLE-1-3-5 01:00PM-02:10PM BLDG-SIMNS RM-660	4 4	Nordquist K	10649	MGMT-381-04A STRAT MGMT/GLOBAL CONT CYCLE-1-3-5 09:40AM-10:50AM BLDG-MAIN RM-223 NOTE: REQUIRED & INTENDED FOR ALL SENIOR MGMT MAJORS IN THEIR FINAL SEMESTER OF STUDY	4 4	Klepitar W
10615	MGMT-301-01A INTRO/ORG BEHAV (SSU) CYCLE-1-3-5 08:00AM-09:10AM BLDG-MAIN RM-323 NOTE: PREREQ MGMT 201	4 4	Nelson R	10650	MGMT-381-05A STRAT MGMT/GLOBAL CONT CYCLE-1-3-5 11:20AM-12:30PM BLDG-MAIN RM-223 NOTE: REQUIRED & INTENDED FOR ALL SENIOR MGMT MAJORS IN THEIR FINAL SEMESTER OF STUDY	4 4	Klepitar W
10616	MGMT-301-02A INTRO/ORG BEHAV (SSU) CYCLE-1-3-5 09:40AM-10:50AM BLDG-MAIN RM-323 NOTE: PREREQ MGMT 201	4 4	Nelson R	10323	MGMT-397-01A INTERNSHIP NOTE: Written Permission of department chair required COMPLETED APPLICATION FOR INTERNSHIP FORM REQUIRED Signatures of Site Supervisor AND Faculty Moderator required before obtaining signature of Department Chair.	1 8	Kathman J
10617	MGMT-301-03A INTRO/ORG BEHAV (SSU) CYCLE-2-4-6 11:20AM-12:30PM BLDG-SIMNS RM-G30 NOTE: PREREQ MGMT 201	4 4	Marsnik P				
10618	MGMT-301-04A INTRO/ORG BEHAV (SSU) CYCLE-2-4-6 01:00PM-02:10PM BLDG-SIMNS RM-360 NOTE: PREREQ MGMT 201	4 4	Marsnik P				
10619	MGMT-304-01A ENTREPRENEURSHIP CYCLE-1-5 11:20AM-12:30PM BLDG-SIMNS RM-G30 CYCLE-3 11:20AM-12:30PM BLDG-SIMNS RM-G60 NOTE: Written Permission of instructor required PREREQ MGMT 201	4 4	Marsnik P				

Attention: Be certain to look for and read comments or prerequisites listed with courses or departments

**COURSE LISTINGS**

CALL NO.	COURSE ID & TITLE	CREDIT MIN/MAX	INSTRUCTOR	CALL NO.	COURSE ID & TITLE	CREDIT MIN/MAX	INSTRUCTOR
----------	-------------------	----------------	------------	----------	-------------------	----------------	------------

**MATHEMATICS**

GARY BROWN, CHAIRPERSON

\*\*\*\*\*  
 REGISTRATION PREFERENCE FOR MATH 124 IS GIVEN TO STUDENTS WHOSE MAJOR  
 REQUIRES ENROLLMENT IN THAT COURSE  
 \*\*\*\*\*

10558	MATH-114-01A MATH EXPLORATION(MT) CYCLE-1-3-5 09:40AM-10:50AM BLDG-HAB	4 4	Hartz D	RM-015
10559	MATH-114-02A MATH EXPLORATION(MT) CYCLE-1-3-5 11:20AM-12:30PM BLDG-HAB	4 4	Hartz D	RM-002
10560	MATH-114-03A MATH EXPLORATION(MT) CYCLE-2-4-6 08:00AM-09:10AM BLDG-PENGL	4 4	Byrne P	RM-225
10564	MATH-119-01A CALCULUS I (MT) CYCLE-1-3-5 08:00AM-09:10AM BLDG-HAB CYCLE-2-4 08:00AM-09:10AM BLDG-HAB	4 4	Brodie M	RM-101 RM-002
10565	MATH-119-02A CALCULUS I (MT) CYCLE-1-3-5 09:40AM-10:50AM BLDG-HAB CYCLE-2-6 02:40PM-03:50PM BLDG-HAB	4 4	Brodie M	RM-101 RM-002
10567	MATH-120-01A CALCULUS II (MT) CYCLE-1-3-5 08:00AM-09:10AM BLDG-PENGL CYCLE-2-4 08:00AM-09:10AM BLDG-NEWSC	4 4	Galovich J	RM-244 RM-250
10568	MATH-120-02A CALCULUS II (MT) CYCLE-1-3-5 09:40AM-10:50AM BLDG-PENGL CYCLE-2-4 02:40PM-03:50PM BLDG-PENGL	4 4	Galovich J	RM-244 RM-244
10569	MATH-120-03A CALCULUS II (MT) CYCLE-1-3-5 08:00AM-09:10AM BLDG-HAB CYCLE-2-6 08:00AM-09:10AM BLDG-PENGL	4 4	Staff-CSB	RM-009 RM-369
10570	MATH-120-04A CALCULUS II (MT) CYCLE-2-4-6 01:00PM-02:10PM BLDG-PENGL CYCLE-1-5 02:40PM-03:50PM BLDG-PENGL	4 4	Staff-CSB	RM-225 RM-229
10572	MATH-121-01A FUND OF MATH (MT) CYCLE-1-3-5 11:20AM-12:30PM BLDG-PENGL NOTE: PREFERENCE GIVEN TO ELEM EDUC MAJORS. ELEM EDUC MAJORS MUST HAVE ACHIEVED LEVEL 2 ON THE ACADEMIC PROFILE OR HAVE PERMISSION OF THE EDUC DEPT.	4 4	Dumonceaux R	RM-244
10573	MATH-121-02A FUND OF MATH (MT) CYCLE-2-4-6 08:00AM-09:10AM BLDG-PENGL NOTE: PREFERENCE GIVEN TO ELEM EDUC MAJORS. ELEM EDUC MAJORS MUST HAVE ACHIEVED LEVEL 2 ON THE ACADEMIC PROFILE OR HAVE PERMISSION OF THE EDUC DEPT.	4 4	Dumonceaux R	RM-244
10574	MATH-122-01A FINITE MATH (MT) CYCLE-1-3-5 11:20AM-12:30PM BLDG-ARDLF	4 4	Johnson J	RM-127
10575	MATH-123-01A ESSENTIAL CALC (MT) CYCLE-2-4-6 11:20AM-12:30PM BLDG-HAB CYCLE-3-5 02:40PM-03:50PM BLDG-HAB	4 4	Brown G	RM-101 RM-002
***** REGISTRATION PREFERENCE GIVEN TO ECON, MGMT & NRSNG MAJORS IN MATH 124 *****				
10576	MATH-124-01A PROB STAT INFER (MT) CYCLE-1-3-5 08:00AM-09:10AM BLDG-PENGL	4 4	Gass M	RM-225
10577	MATH-124-02A PROB STAT INFER (MT) CYCLE-1-3-5 09:40AM-10:50AM BLDG-PENGL	4 4	Gass M	RM-225
10578	MATH-124-03A PROB STAT INFER (MT) CYCLE-1-3-5 09:40AM-10:50AM BLDG-ARDLF	4 4	Johnson J	RM-127
10579	MATH-124-04A PROB STAT INFER (MT) CYCLE-1-3-5 01:00PM-02:10PM BLDG-ARDLF	4 4	Byrne P	RM-107
10580	MATH-124-05A PROB STAT INFER (MT) CYCLE-1-3-5 02:40PM-03:50PM BLDG-ARDLF	4 4	Johnson J	RM-107
10581	MATH-124-06A PROB STAT INFER (MT) CYCLE-2-4-6 09:40AM-10:50AM BLDG-PENGL	4 4	Hesse R	RM-369
10582	MATH-124-07A PROB STAT INFER (MT) CYCLE-2-4-6 11:20AM-12:30PM BLDG-PENGL	4 4	Hesse R	RM-225
10583	MATH-124-08A PROB STAT INFER (MT) CYCLE-2-4-6 11:20AM-12:30PM BLDG-ARDLF	4 4	Tangredi M	RM-127
10584	MATH-124-09A PROB STAT INFER (MT) CYCLE-2-4-6 01:00PM-02:10PM BLDG-ARDLF	4 4	Tangredi M	RM-127
10586	MATH-180-01A FUND OF MATH II CYCLE-1-3-5 08:00AM-09:10AM BLDG-PENGL NOTE: PREFERENCE GIVEN TO ELED MAJORS & SCED MINORS	4 4	Sibley T	RM-229
10587	MATH-180-02A FUND OF MATH II CYCLE-1-3-5 11:20AM-12:30PM BLDG-PENGL NOTE: PREFERENCE GIVEN TO ELED MAJORS & SCED MINORS	4 4	Sibley T	RM-229
10588	MATH-239-01A LINEAR ALGEBRA CYCLE-1-3-5 09:40AM-10:50AM BLDG-PENGL	4 4	Dumonceaux R	RM-229
10589	MATH-240-01A DISCRETE MATHEMATICS CYCLE-2-4-6 11:20AM-12:30PM BLDG-NEWSC	4 4	Gass M	RM-250

10590	MATH-241-01A FOUND/STRUCT OF MATH CYCLE-2-4-6 01:00PM-02:10PM BLDG-HAB	4 4	Hartz D	RM-009
11367	MATH-318-01A APPLIED STAT MODELS CYCLE-1-3-5 09:40AM-10:50AM BLDG-HAB	4 4	Byrne P	RM-009
11368	MATH-331-01A ALGEBRAIC STRUCT I CYCLE-2-4-6 01:00PM-02:10PM BLDG-PENGL	4 4	Sibley T	RM-244
10593	MATH-337-01A DIFF EQUATIONS CYCLE-2-4-6 09:40AM-10:50AM BLDG-PENGL	4 4	Staff-CSB	RM-225
10595	MATH-341-01A FOURIER SERIES/BVP'S CYCLE-1-3-5 11:20AM-12:30PM BLDG-HAB	4 4	Tangredi M	RM-009
11369	MATH-344-01A ANALYSIS II CYCLE-1-3-5 01:00PM-02:10PM BLDG-HAB	4 4	Brodie M	RM-015
11370	MATH-345-01A MATH STATISTICS I CYCLE-2-4-6 11:20AM-12:30PM BLDG-PENGL	4 4	Galovich J	RM-244
10323	MATH-397-01A INTERNSHIP NOTE: Written Permission of department chair required	1 16	Byrne P	

**MILITARY SCIENCE**

MAJOR BOB PEDERSON, CHAIRPERSON

EXCESS CREDIT OVERLOAD CHARGES DO NOT APPLY

11441	MILS-102-01A BASIC LEADERSHIP CYCLE-1 09:40AM-10:50AM BLDG-GUILD CYCLE-W 04:30PM-06:15PM BLDG-GUILD NOTE: Course offered for Grade Only	2 2	McLaughlin R	RM-014 RM-014
11442	MILS-202-01A LEADERSHIP/TEAMWORK CYCLE-3-5 09:40AM-10:50AM BLDG-GUILD CYCLE-W 04:30PM-06:15PM BLDG-GUILD NOTE: Course offered for Grade Only	3 3	Voss J	RM-014 RM-014
10658	MILS-210-01A 20TH CENT MIL HIST CYCLE-TBA TBA TBA BLDG-GUILD	2 2	McLaughlin R	RM-014
11443	MILS-302-01A LEADERSHIP/ETHICS CYCLE-1-3-5 02:40PM-03:50PM BLDG-GUILD CYCLE-W 04:30PM-06:15PM BLDG-GUILD NOTE: Course offered for Grade Only PREREQ MILS 101, 102, 201, 202, 301	4 4	Goetze D	RM-014 RM-014
10659	MILS-342-01A OFFICERSHIP CYCLE-1-3-5 01:00PM-02:10PM BLDG-GUILD CYCLE-W 04:30PM-06:15PM BLDG-GUILD NOTE: Course offered for Grade Only PREREQ MILS 101, 102, 201, 202, 301, 302	4 4	Pederson B	RM-014 RM-014

**MODERN & CLASSICAL LANGUAGES**

CAMILLA KRONE, CHAIRPERSON

Honors students are directed to the Honors section of this book for additional courses in Modern Classical Languages

GENDER FLAG: MCLT-327-01A

10601	MCL -105-01A ESL LISTENING COMP II CYCLE-A 2-4-6 02:40PM-03:50PM BLDG-QUAD	0 1	Pruett S	RM-261
10602	MCL -106-01A ESL SPEAKING II CYCLE-B 2-4-6 02:40PM-03:50PM BLDG-QUAD	0 1	Pruett S	RM-261
10603	MCL -107-01A ESL READING II CYCLE-C 2-4-6 02:40PM-03:50PM BLDG-QUAD	0 1	Pruett S	RM-261
10604	MCL -108-01A ESL COMPOSITION II CYCLE-D 2-4-6 02:40PM-03:50PM BLDG-QUAD	0 1	Pruett S	RM-261
10323	MCL -397-01A INTERNSHIP NOTE: Written Permission of department chair required	1 16	Krone C	

**LITERATURE IN TRANSLATION**

11374	MCLT-327-01A CLASSIC MYTHOLOGY(HMU) CYCLE-1-3-5 09:40AM-10:50AM BLDG-QUAD	4 4	Richardson S	RM-261
11472	MCLT-368-01A READING BIBLICAL WOMEN CYCLE-R 06:30PM-09:30PM BLDG-QUAD NOTE: See course description under new course list CROSS-LISTED WITH CORE 368-01A	4 4	Erickson K	RM-261

**CHINESE**

10163	CHIN-112-01A ELEM CHINESE II CYCLE-2-4-6 02:40PM-03:50PM BLDG-HAB	4 4	Hu T	RM-003
-------	--	-----	------	--------

**FRENCH**

10436	FREN-111-01A INTRO TO FREN LANG CYCLE-2-4-6 09:40AM-10:50AM BLDG-HAB NOTE: Fee \$5	4 4	Krone C	RM-106
10438	FREN-112-01A FREN LANG & CULT I CYCLE-2-4-6 08:00AM-09:10AM BLDG-HAB NOTE: Fee \$5	4 4	Villette C	RM-119

Attention: Be certain to look for and read comments or prerequisites listed with courses or departments

**COURSE LISTINGS**

CALL NO.	COURSE ID & TITLE	CREDIT MIN/MAX	INSTRUCTOR	CALL NO.	COURSE ID & TITLE	CREDIT MIN/MAX	INSTRUCTOR
10439	FREN-112-02A FREN LANG & CULT I CYCLE-2-4-6 09:40AM-10:50AM BLDG-HAB NOTE: Fee \$5	4 4	Villette C	11112	SPAN-111-03A ELEM SPANISH I CYCLE-1-3-5 02:40PM-03:50PM BLDG-HAB NOTE: Fee \$5	4 4	Staff-CSB
10441	FREN-211-01A FREN LANG & CULT II CYCLE-1-3-5 09:40AM-10:50AM BLDG-HAB NOTE: Fee \$5	4 4	Theisen V	11113	SPAN-111-04A ELEM SPANISH I CYCLE-2-4-6 01:00PM-02:10PM BLDG-QUAD NOTE: Fee \$5	4 4	White-Navarro G
10442	FREN-211-02A FREN LANG & CULT II CYCLE-1-3-5 01:00PM-02:10PM BLDG-HAB NOTE: Fee \$5	4 4	Theisen V	11114	SPAN-111-05A ELEM SPANISH I CYCLE-2-4-6 09:40AM-10:50AM BLDG-QUAD NOTE: Fee \$5	4 4	Martin M
10444	FREN-212-01A 1ST READ/FREN LIT(HML) CYCLE-2-4-6 11:20AM-12:30PM BLDG-QUAD	4 4	Erickson K	11117	SPAN-112-01A ELEM SPANISH II CYCLE-2-4-6 09:40AM-10:50AM BLDG-QUAD NOTE: Fee \$5	4 4	Shouse C
10446	FREN-311-01A STUDIES: LANG & CULT CYCLE-1-3-5 11:20AM-12:30PM BLDG-BAC	4 4	Theisen V	11118	SPAN-112-02A ELEM SPANISH II CYCLE-2-4-6 11:20AM-12:30PM BLDG-QUAD NOTE: Fee \$5	4 4	Shouse C
10447	FREN-312-01A ADV FRENCH LANGUAGE CYCLE-1-3-5 09:40AM-10:50AM BLDG-QUAD	4 4	Dubin N	11119	SPAN-112-03A ELEM SPANISH II CYCLE-2-4-6 11:20AM-12:30PM BLDG-HAB NOTE: Fee \$5	4 4	Dwyer S
11381	FREN-352-02A LA FILLE AINEE (HMU) CYCLE-1-3-5 11:20AM-12:30PM BLDG-QUAD NOTE: See course description under new course list	4 4	Dubin N	11120	SPAN-112-04A ELEM SPANISH II CYCLE-2-4-6 01:00PM-02:10PM BLDG-HAB NOTE: Fee \$5	4 4	Staff-CSB
10450	FREN-353-01A FREN CONVERSAT PRACT CYCLE-TBA TBA TBA BLDG-	0 1	Staff-SJU	11376	SPAN-112-05A ELEM SPANISH II CYCLE-1-3-5 02:40PM-03:50PM BLDG-HAB NOTE: Fee \$5	4 4	Dwyer S
10451	FREN-399-01A SENIOR PROJECT NOTE: Course offered for Satisfactory/Unsatisfactory Only	0 1	Krone C	11122	SPAN-211-01A INTERMEDIATE SPAN I CYCLE-2-4-6 09:40AM-10:50AM BLDG-QUAD NOTE: Fee \$5	4 4	Campbell B
<b>GERMAN</b>				11123	SPAN-211-02A INTERMEDIATE SPAN I CYCLE-2-4-6 11:20AM-12:30PM BLDG-QUAD NOTE: Fee \$5	4 4	Campbell B
10463	GERM-111-01A ELEM GERMAN I CYCLE-1-3-5 09:40AM-10:50AM BLDG-QUAD NOTE: Fee \$5	4 4	Kulas J	11124	SPAN-211-03A INTERMEDIATE SPAN I CYCLE-1-3-5 11:20AM-12:30PM BLDG-QUAD NOTE: Fee \$5	4 4	Bertranou E
10465	GERM-112-01A ELEM GERMAN II CYCLE-2-4-6 09:40AM-10:50AM BLDG-BAC NOTE: Fee \$5	4 4	Ohm L	11125	SPAN-211-04A INTERMEDIATE SPAN I CYCLE-1-3-5 09:40AM-10:50AM BLDG-QUAD NOTE: Fee \$5	4 4	Bertranou E
10467	GERM-211-01A INTERMEDIATE GERM I CYCLE-2-4-6 09:40AM-10:50AM BLDG-QUAD NOTE: Fee \$5	4 4	Thamert M	11126	SPAN-211-05A INTERMEDIATE SPAN I CYCLE-1-3-5 01:00PM-02:10PM BLDG-HAB NOTE: Fee \$5	4 4	Mougoyanni C
10468	GERM-211-02A INTERMEDIATE GERM I CYCLE-2-4-6 01:00PM-02:10PM BLDG-QUAD NOTE: Fee \$5	4 4	Thamert M	11127	SPAN-211-06A INTERMEDIATE SPAN I CYCLE-1-3-5 11:20AM-12:30PM BLDG-HAB NOTE: Fee \$5	4 4	Mougoyanni C
10471	GERM-212-01A INTRO TO LIT (HML) CYCLE-2-4-6 09:40AM-10:50AM BLDG-QUAD	4 4	Sterba W	11128	SPAN-211-07A INTERMEDIATE SPAN I CYCLE-2-4-6 02:40PM-03:50PM BLDG-HAB NOTE: Fee \$5	4 4	Cardozo S
10474	GERM-311-01A CONV/COMP I CYCLE-1-3-5 01:00PM-02:10PM BLDG-HAB	4 4	Kiryakakis A	11129	SPAN-211-08A INTERMEDIATE SPAN I CYCLE-2-4-6 01:00PM-02:10PM BLDG-HAB NOTE: Fee \$5	4 4	Cardozo S
11371	GERM-348-01A WEIMAR PERIOD (HMU) CYCLE-1-3-5 09:40AM-10:50AM BLDG-HAB	4 4	Kiryakakis A	11130	SPAN-211-09A INTERMEDIATE SPAN I CYCLE-2-4-6 11:20AM-12:30PM BLDG-QUAD NOTE: Fee \$5	4 4	Fabres J
11372	GERM-355-01A INSIDERS/OUTSIDERS CYCLE-2-4-6 02:40PM-03:50PM BLDG-HAB NOTE: See course description under new course list	4 4	Ohm L	11131	SPAN-211-10A INTERMEDIATE SPAN I CYCLE-2-4-6 09:40AM-10:50AM BLDG-PENGL NOTE: Fee \$5	4 4	Fabres J
10479	GERM-399-01A SENIOR PROJECT NOTE: Course offered for Satisfactory/Unsatisfactory Only	0 1	Krone C	11132	SPAN-211-11A INTERMEDIATE SPAN I CYCLE-2-4-6 01:00PM-02:10PM BLDG-QUAD NOTE: Fee \$5	4 4	Solano N
<b>GREEK</b>				11133	SPAN-211-12A INTERMEDIATE SPAN I CYCLE-1-3-5 11:20AM-12:30PM BLDG-MURRY NOTE: Fee \$5	4 4	Bolanos-Fabres
10480	GREK-111-01A ELEM GREEK I CYCLE-2-4-6 09:40AM-10:50AM BLDG-QUAD	4 4	Cook M	11134	SPAN-211-13A INTERMEDIATE SPAN I CYCLE-1-3-5 09:40AM-10:50AM BLDG-HAB NOTE: Fee \$5	4 4	Bolanos-Fabres
10481	GREK-211-01A INTERM GREEK I CYCLE-1-3-5 11:20AM-12:30PM BLDG-QUAD	4 4	Richardson S	11135	SPAN-211-14A INTERMEDIATE SPAN I CYCLE-1-3-5 08:00AM-09:10AM BLDG-MURRY NOTE: Fee \$5	4 4	Guzman E
11373	GREK-345-01A STUDIES IN PLATO CYCLE-TBA TBA TBA BLDG-	4 4	Cook M	11136	SPAN-211-15A INTERMEDIATE SPAN I CYCLE-1-3-5 09:40AM-10:50AM BLDG-MURRY NOTE: Fee \$5	4 4	Guzman E
10483	GREK-399-01A SENIOR PROJECT NOTE: Course offered for Satisfactory/Unsatisfactory Only	0 1	Krone C	11138	SPAN-212-01A TEXTS/CONTET (HML) CYCLE-1-3-5 02:40PM-03:50PM BLDG-QUAD	4 4	Bertranou E
<b>JAPANESE</b>				11139	SPAN-212-02A TEXTS/CONTET (HML) CYCLE-2-4-6 11:20AM-12:30PM BLDG-HAB	4 4	Cardozo S
10540	JAPN-112-01A ELEM JAPANESE II CYCLE-2-4-6 11:20AM-12:30PM BLDG-QUAD	4 4	Keymer C	11144	SPAN-310-01A ADVANCED GRAMMAR CYCLE-1-3-5 01:00PM-02:10PM BLDG-BAC	4 4	Dwyer S
10541	JAPN-212-01A INTERMEDIATE JAPN II CYCLE-2-4-6 01:00PM-02:10PM BLDG-QUAD	4 4	Keymer C	11145	SPAN-311-01A SPAN CONVERSATION CYCLE-1-3-5 09:40AM-10:50AM BLDG-HAB	4 4	Mougoyanni C
<b>LATIN</b>				11148	SPAN-312-01A SPANISH COMPOSITION CYCLE-2-4-6 02:40PM-03:50PM BLDG-QUAD	4 4	Martin M
10544	LATN-112-01A ELEM LATIN II CYCLE-1-3-5 09:40AM-10:50AM BLDG-QUAD	4 4	Cook M				
11375	LATN-338-01A ROMAN COMEDY CYCLE-2-4-6 09:40AM-10:50AM BLDG-TBA	4 4	Richardson S				
10546	LATN-399-01A SENIOR PROJECT NOTE: Course offered for Satisfactory/Unsatisfactory Only	0 1	Krone C				
<b>SPANISH</b>							
11110	SPAN-111-01A ELEM SPANISH I CYCLE-2-4-6 11:20AM-12:30PM BLDG-QUAD NOTE: Fee \$5	4 4	White-Navarro G				
11111	SPAN-111-02A ELEM SPANISH I CYCLE-1-3-5 01:00PM-02:10PM BLDG-HAB NOTE: Fee \$5	4 4	Staff-CSB				

Attention: Be certain to look for and read comments or prerequisites listed with courses or departments



**COURSE LISTINGS**

CALL NO.	COURSE ID & TITLE	CREDIT MIN/MAX	INSTRUCTOR	CALL NO.	COURSE ID & TITLE	CREDIT MIN/MAX	INSTRUCTOR
11149	SPAN-312-02A SPANISH COMPOSITION CYCLE-2-4-6 01:00PM-02:10PM BLDG-QUAD	4 4	Martin M	10677	MUSC-113-07A PENDING ORGAN NONMAJOR(FA) CYCLE-TBA TBA TBA BLDG-MUSIC RM-111 NOTE: Course offered for Grade Only FEE \$130 NON-REFUNDABLE AFTER 2 COMPLETE CYCLES	1 1	Kasling K
11377	SPAN-337-01A LATINO IDENTITY/U.S. CYCLE-2-4-6 01:00PM-02:10PM BLDG-QUAD	4 4	Shouse C	10678	MUSC-113-09A PENDING VOICE NONMAJOR(FA) CYCLE-TBA TBA TBA BLDG-MUSIC RM-221 NOTE: Course offered for Grade Only FEE \$130 NON-REFUNDABLE AFTER 2 COMPLETE CYCLES	1 1	Theimer A
11378	SPAN-341-01A SPAN GOLDEN AGE (HMU) CYCLE-2-4-6 09:40AM-10:50AM BLDG-QUAD	4 4	White-Navarro G	10679	MUSC-113-10A PENDING VOICE NONMAJOR(FA) CYCLE-TBA TBA TBA BLDG-BAC RM-113 NOTE: Course offered for Grade Only FEE \$130 NON-REFUNDABLE AFTER 2 COMPLETE CYCLES	1 1	Finley C
11161	SPAN-350-01A INTRO/HISP LINGUISTICS CYCLE-2-4-6 11:20AM-12:30PM BLDG-QUAD	4 4	Solano N	10680	MUSC-113-11A PENDING VOICE NONMAJOR(FA) CYCLE-TBA TBA TBA BLDG-MUSIC RM-018 NOTE: Course offered for Grade Only FEE \$130 NON-REFUNDABLE AFTER 2 COMPLETE CYCLES	1 1	Kent P
11379	SPAN-356-01A SEM: HISP CULT/LING CYCLE-1-3-5 11:20AM-12:30PM BLDG-MURRY	4 4	Guzman E	10681	MUSC-113-12A PENDING VOICE NONMAJOR(FA) CYCLE-TBA TBA TBA BLDG-BAC RM-127 NOTE: Course offered for Grade Only FEE \$130 NON-REFUNDABLE AFTER 2 COMPLETE CYCLES	1 1	Hagen M
11167	SPAN-399-01A SENIOR PROJECT NOTE: Course offered for Satisfactory/Unsatisfactory Only	0 1	Krone C	11446	MUSC-113-13A PENDING VOICE NONMAJOR(FA) CYCLE-TBA TBA TBA BLDG-MUSIC RM-TBA NOTE: Course offered for Grade Only FEE \$130 NON-REFUNDABLE AFTER 2 COMPLETE CYCLES	1 1	Pauley J
<b>MUSIC</b>				10682	MUSC-113-14A PENDING FLUTE NONMAJOR(FA) CYCLE-TBA TBA TBA BLDG-BAC RM-121 NOTE: Written Permission of instructor required Course offered for Grade Only FEE \$130 NON-REFUNDABLE AFTER 2 COMPLETE CYCLES	1 1	Thornton B
ED TURLEY, CHAIRPERSON				10683	MUSC-113-15A PENDING FLUTE NONMAJOR(FA) CYCLE-TBA TBA TBA BLDG-BAC RM-121 NOTE: Course offered for Grade Only FEE \$130 NON-REFUNDABLE AFTER 2 COMPLETE CYCLES	1 1	Sedki M
STUDENTS MUST CONTACT INSTRUCTOR FIRST CYCLE FOR MUSIC 113 COURSES. ENROLLMENT IN 113 DOES NOT GUARANTEE THE AVAILABILITY OF AN INSTRUCTOR				10684	MUSC-113-20A PENDING CLAR NONMAJOR(FA) CYCLE-TBA TBA TBA BLDG-BAC RM-121 NOTE: Course offered for Grade Only FEE \$130 NON-REFUNDABLE AFTER 2 COMPLETE CYCLES	1 1	Thornton B
***** * APPLIED FEES ARE NON-REFUNDABLE AFTER TWO COMPLETE CYCLES * *****				10685	MUSC-113-21A PENDING CLAR NONMAJOR(FA) CYCLE-TBA TBA TBA BLDG-BAC RM-121 NOTE: Course offered for Grade Only FEE \$130 NON-REFUNDABLE AFTER 2 COMPLETE CYCLES	1 1	Sedki M
STUDENTS MUST CONTACT INSTRUCTOR 1ST CYCLE FOR ALL TBA COURSES AND BEFORE ENROLLING IN 114, 227, 337, 338. INSTRUMENT RENTAL - \$15 PER TERM. LAB PERFORMANCE CLASS REQ FOR ALL MUSIC MAJORS.				10686	MUSC-113-23A PENDING BASSOON NONMAJOR(FA) CYCLE-TBA TBA TBA BLDG-BAC RM-121 NOTE: Course offered for Grade Only FEE \$130 NON-REFUNDABLE AFTER 2 COMPLETE CYCLES	1 1	Thornton B
GENDER FLAG: MUSC-336-01A QUANTITATIVE FLAG: MUSC-212-01A, MUSC-212-02A				10687	MUSC-113-26A PENDING SAX NONMAJOR(FA) CYCLE-TBA TBA TBA BLDG-BAC RM-127 NOTE: Course offered for Grade Only FEE \$130 NON-REFUNDABLE AFTER 2 COMPLETE CYCLES	1 1	Dirnam R
10665	MUSC-100-01A CLASS PIANO I (FA) CYCLE-T 06:00PM-07:00PM BLDG-MUSIC RM-016 NOTE: Course offered for Grade Only FEE \$60 NON-REFUNDABLE AFTER 2 COMPLETE CYCLES	1 1	Loehrke S	10688	MUSC-113-27A PENDING SAX NONMAJOR(FA) CYCLE-TBA TBA TBA BLDG-BAC RM-121 NOTE: Course offered for Grade Only FEE \$130 NON-REFUNDABLE AFTER 2 COMPLETE CYCLES	1 1	Sedki M
10666	MUSC-101-01A CLASS PIANO II (FA) CYCLE-T 07:20PM-08:30PM BLDG-MUSIC RM-016 NOTE: Course offered for Grade Only FEE \$60 NON-REFUNDABLE AFTER 2 COMPLETE CYCLES	1 1	Loehrke S	10689	MUSC-113-30A PENDING TRUMP NONMAJOR(FA) CYCLE-TBA TBA TBA BLDG-BAC RM-118 NOTE: Course offered for Grade Only FEE \$130 NON-REFUNDABLE AFTER 2 COMPLETE CYCLES	1 1	Rassier D
10667	MUSC-103-01A CLASS VOICE II (FA) CYCLE-F 02:40PM-03:50PM BLDG-MUSIC RM-015 NOTE: Course offered for Grade Only FEE \$60 NON-REFUNDABLE AFTER 2 COMPLETE CYCLES	1 1	Kent P	10690	MUSC-113-33A PENDING FR HRN NONMAJOR(FA) CYCLE-TBA TBA TBA BLDG-BAC RM-118 NOTE: Course offered for Grade Only FEE \$130 NON-REFUNDABLE AFTER 2 COMPLETE CYCLES	1 1	Rassier D
10668	MUSC-104-01A CLASS GUITAR I (FA) CYCLE-R 02:40PM-03:50PM BLDG-MUSIC RM-016 NOTE: Course offered for Grade Only FEE \$60 NON-REFUNDABLE AFTER 2 COMPLETE CYCLES	1 1	Raths O	10691	MUSC-113-36A PENDING TROMB-BAR NONMAJOR(FA) CYCLE-TBA TBA TBA BLDG-BAC RM-118 NOTE: Course offered for Grade Only FEE \$130 NON-REFUNDABLE AFTER 2 COMPLETE CYCLES	1 1	Rassier D
10669	MUSC-105-01A CLASS GUITAR II (FA) CYCLE-T 04:00PM-05:30PM BLDG-MUSIC RM-016 NOTE: Course offered for Grade Only FEE \$60 NON-REFUNDABLE AFTER 2 COMPLETE CYCLES	1 1	Raths O	10692	MUSC-113-39A PENDING TUBA NONMAJOR(FA) CYCLE-TBA TBA TBA BLDG-BAC RM-118 NOTE: Course offered for Grade Only FEE \$130 NON-REFUNDABLE AFTER 2 COMPLETE CYCLES	1 1	Rassier D
10670	MUSC-112-01A COMP MUSICIANSHIP II CYCLE-M W F 09:40AM-10:50AM BLDG-BAC RM-130 NOTE: Course offered for Grade Only CONCURRENT WITH MUSC 122-01A	3 3	Welter P	10693	MUSC-113-41A PENDING PERCUSS NONMAJOR(FA) CYCLE-M TBA TBA BLDG-BAC RM-154 NOTE: Course offered for Grade Only FEE \$130 NON-REFUNDABLE AFTER 2 COMPLETE CYCLES	1 1	Holland M
10671	MUSC-112-02A COMP MUSICIANSHIP II CYCLE-M W F 11:20AM-12:30PM BLDG-MUSIC RM-015 NOTE: Course offered for Grade Only CONCURRENT WITH MUSC 122-02A	3 3	Walker G	10694	MUSC-113-43A PENDING GUITAR NONMAJOR(FA) CYCLE-R TBA TBA BLDG-MUSIC RM-202 NOTE: Course offered for Grade Only FEE \$130 NON-REFUNDABLE AFTER 2 COMPLETE CYCLES	1 1	Raths N
***** STUDENTS ENROLLING IN 113 WILL BE CONTACTED ABOUT THE AVAILABILITY OF AN INSTRUCTOR. ENROLLMENT IN 113 DOES NOT GUARANTEE THIS AVAILABILITY. *****				10695	MUSC-113-45A PENDING HI STRG NONMAJOR(FA) CYCLE-TBA TBA TBA BLDG-BAC RM-123 NOTE: Course offered for Grade Only FEE \$130 NON-REFUNDABLE AFTER 2 COMPLETE CYCLES	1 1	Arnott D
10672	MUSC-113-01A PENDING PIANO NONMAJOR(FA) CYCLE-TBA TBA TBA BLDG-BAC RM-119 NOTE: Course offered for Grade Only FEE \$130 NON-REFUNDABLE AFTER 2 COMPLETE CYCLES	1 1	Turley E	10696	MUSC-113-47A PENDING LO STRG NONMAJOR(FA) CYCLE-TBA TBA TBA BLDG-BAC RM-127 NOTE: Course offered for Grade Only FEE \$130 NON-REFUNDABLE AFTER 2 COMPLETE CYCLES	1 1	Magney L
10673	MUSC-113-02A PENDING PIANO NONMAJOR(FA) CYCLE-TBA TBA TBA BLDG-MUSIC RM-107 NOTE: Course offered for Grade Only FEE \$130 NON-REFUNDABLE AFTER 2 COMPLETE CYCLES	1 1	Koopmann R				
10674	MUSC-113-03A PENDING PIANO NONMAJOR(FA) CYCLE-TBA TBA TBA BLDG-MUSIC RM-106 NOTE: Course offered for Grade Only FEE \$130 NON-REFUNDABLE AFTER 2 COMPLETE CYCLES	1 1	Loehrke S				
10675	MUSC-113-04A PENDING PIANO NONMAJOR(FA) CYCLE-TBA TBA TBA BLDG-MUSIC RM-111 NOTE: Course offered for Grade Only FEE \$130 NON-REFUNDABLE AFTER 2 COMPLETE CYCLES	1 1	Kasling K				
10676	MUSC-113-05A PENDING PIANO NONMAJOR(FA) CYCLE-TBA TBA TBA BLDG-BAC RM-127 NOTE: Course offered for Grade Only FEE \$130 NON-REFUNDABLE AFTER 2 COMPLETE CYCLES	1 1	Dennihan J				

Attention: Be certain to look for and read comments or prerequisites listed with courses or departments

**COURSE LISTINGS**

CALL NO.	COURSE ID & TITLE	CREDIT MIN/MAX	INSTRUCTOR	CALL NO.	COURSE ID & TITLE	CREDIT MIN/MAX	INSTRUCTOR
10697	MUSC-114-01A PIANO SEC CYCLE-TBA TBA TBA BLDG-BAC NOTE: Course offered for Grade Only	1 1	Turley E	10725	MUSC-212-01A COMP MUSICIANSHIP IV CYCLE-1-3-5 08:00AM-09:10AM BLDG-MUSIC NOTE: Course offered for Grade Only	3 3	Campbell B
10698	MUSC-114-02A PIANO SEC CYCLE-TBA TBA TBA BLDG-MUSIC NOTE: Course offered for Grade Only	1 1	Koopmann R	10726	MUSC-212-02A COMP MUSICIANSHIP IV CYCLE-1-3-5 09:40AM-10:50AM BLDG-MUSIC NOTE: Course offered for Grade Only	3 3	Campbell B
10699	MUSC-114-03A PIANO SEC CYCLE-TBA TBA TBA BLDG-MUSIC NOTE: Course offered for Grade Only	1 1	Loehrke S	10727	MUSC-222-01A MUSICIANSHIP SKILL IV CYCLE-2-4-6 08:00AM-09:10AM BLDG-MUSIC NOTE: Course offered for Grade Only	1 1	Arnett D
10700	MUSC-114-04A PIANO SEC CYCLE-TBA TBA TBA BLDG-MUSIC NOTE: Course offered for Grade Only	1 1	Kasling K	10728	MUSC-222-02A MUSICIANSHIP SKILL IV CYCLE-2-4-6 09:40AM-10:50AM BLDG-MUSIC NOTE: Course offered for Grade Only	1 1	Arnett D
10701	MUSC-114-05A PIANO SEC CYCLE- T R TBA TBA BLDG-BAC NOTE: Course offered for Grade Only	1 1	Dennihan J	10729	MUSC-227-01A PIANO MAJORS CYCLE-TBA TBA TBA BLDG-BAC NOTE: Course offered for Grade Only FEE \$130 NON-REFUNDABLE AFTER 2 COMPLETE CYCLES	1 1	Turley E
10702	MUSC-114-07A ORGAN SEC CYCLE-TBA TBA TBA BLDG-MUSIC NOTE: Course offered for Grade Only	1 1	Kasling K	10730	MUSC-227-02A PIANO MAJORS CYCLE-TBA TBA TBA BLDG-MUSIC NOTE: Course offered for Grade Only FEE \$130 NON-REFUNDABLE AFTER 2 COMPLETE CYCLES	1 1	Koopmann R
10703	MUSC-114-09A VOICE SEC CYCLE-TBA TBA TBA BLDG-MUSIC NOTE: Course offered for Grade Only	1 1	Theimer A	10731	MUSC-227-03A PIANO MAJORS CYCLE-TBA TBA TBA BLDG-MUSIC NOTE: Course offered for Grade Only FEE \$130 NON-REFUNDABLE AFTER 2 COMPLETE CYCLES	1 1	Loehrke S
10704	MUSC-114-10A VOICE SEC CYCLE-TBA TBA TBA BLDG-BAC NOTE: Course offered for Grade Only	1 1	Finley C	10732	MUSC-227-05A PIANO MAJORS CYCLE-TBA TBA TBA BLDG-BAC NOTE: Course offered for Grade Only FEE \$130 NON-REFUNDABLE AFTER 2 COMPLETE CYCLES	1 1	Dennihan J
10705	MUSC-114-11A VOICE SEC CYCLE-TBA TBA TBA BLDG-MUSIC NOTE: Course offered for Grade Only	1 1	Kent P	10733	MUSC-227-07A ORGAN MAJORS CYCLE-TBA TBA TBA BLDG-MUSIC NOTE: Course offered for Grade Only FEE \$130 NON-REFUNDABLE AFTER 2 COMPLETE CYCLES	1 1	Kasling K
10706	MUSC-114-12A VOICE SEC CYCLE-TBA TBA TBA BLDG-BAC NOTE: Course offered for Grade Only	1 1	Hagen M	10734	MUSC-227-09A VOICE MAJORS CYCLE-TBA TBA TBA BLDG-MUSIC NOTE: Course offered for Grade Only FEE \$130 NON-REFUNDABLE AFTER 2 COMPLETE CYCLES	1 1	Theimer A
10707	MUSC-114-14A FLUTE SEC CYCLE-TBA TBA TBA BLDG-BAC NOTE: Course offered for Grade Only	1 1	Thornton B	10735	MUSC-227-10A VOICE MAJORS CYCLE-TBA TBA TBA BLDG-BAC NOTE: Course offered for Grade Only FEE \$130 NON-REFUNDABLE AFTER 2 COMPLETE CYCLES	1 1	Finley C
10708	MUSC-114-20A CLARINET SEC CYCLE-TBA TBA TBA BLDG-BAC NOTE: Course offered for Grade Only	1 1	Thornton B	10736	MUSC-227-11A VOICE MAJORS CYCLE-TBA TBA TBA BLDG-MUSIC NOTE: Course offered for Grade Only FEE \$130 NON-REFUNDABLE AFTER 2 COMPLETE CYCLES	1 1	Kent P
10709	MUSC-114-23A BASSOON SEC CYCLE-TBA TBA TBA BLDG-BAC NOTE: Course offered for Grade Only	1 1	Thornton B	10737	MUSC-227-12A VOICE MAJORS CYCLE-TBA TBA TBA BLDG-BAC NOTE: Course offered for Grade Only FEE \$130 NON-REFUNDABLE AFTER 2 COMPLETE CYCLES	1 1	Hagen M
10710	MUSC-114-26A SAXOPHONE SEC CYCLE-TBA TBA TBA BLDG-BAC NOTE: Course offered for Grade Only	1 1	Dirlam R	10738	MUSC-227-14A FLUTE MAJORS CYCLE-TBA TBA TBA BLDG-BAC NOTE: Course offered for Grade Only FEE \$130 NON-REFUNDABLE AFTER 2 COMPLETE CYCLES	1 1	Thornton B
10711	MUSC-114-28A SAXOPHONE SEC CYCLE-TBA TBA TBA BLDG-BAC NOTE: Course offered for Grade Only	1 1	Thornton B	10739	MUSC-227-17A OBOE MAJORS CYCLE-TBA TBA TBA BLDG-BAC NOTE: Course offered for Grade Only FEE \$130 NON-REFUNDABLE AFTER 2 COMPLETE CYCLES	1 1	Staff-CSB
10712	MUSC-114-29A TRUMPET SEC CYCLE-TBA TBA TBA BLDG-BAC NOTE: Course offered for Grade Only	1 1	White D	10740	MUSC-227-20A CLARINET MAJORS CYCLE-TBA TBA TBA BLDG-BAC NOTE: Course offered for Grade Only FEE \$130 NON-REFUNDABLE AFTER 2 COMPLETE CYCLES	1 1	Thornton B
10713	MUSC-114-32A FRENCH HORN SEC CYCLE-TBA TBA TBA BLDG-BAC NOTE: Course offered for Grade Only	1 1	White D	10741	MUSC-227-23A BASSOON MAJORS CYCLE-TBA TBA TBA BLDG-BAC NOTE: Course offered for Grade Only FEE \$130 NON-REFUNDABLE AFTER 2 COMPLETE CYCLES	1 1	Thornton B
10714	MUSC-114-35A TROMBONE-BAR SEC CYCLE-TBA TBA TBA BLDG-BAC NOTE: Course offered for Grade Only	1 1	White D	10742	MUSC-227-26A SAXOPHONE MAJORS CYCLE-TBA TBA TBA BLDG-BAC NOTE: Course offered for Grade Only FEE \$130 NON-REFUNDABLE AFTER 2 COMPLETE CYCLES	1 1	Dirlam R
10715	MUSC-114-38A TUBA SEC CYCLE-TBA TBA TBA BLDG-BAC NOTE: Course offered for Grade Only	1 1	White D	10743	MUSC-227-29A TRUMPET MAJORS CYCLE-TBA TBA TBA BLDG-BAC NOTE: Course offered for Grade Only FEE \$130 NON-REFUNDABLE AFTER 2 COMPLETE CYCLES	1 1	White D
10716	MUSC-114-41A PERCUSSION SEC CYCLE-M TBA TBA BLDG-BAC NOTE: Course offered for Grade Only	1 1	Holland M	10744	MUSC-227-32A FRENCH HORN MAJORS CYCLE-TBA TBA TBA BLDG-BAC NOTE: Course offered for Grade Only FEE \$130 NON-REFUNDABLE AFTER 2 COMPLETE CYCLES	1 1	White D
10717	MUSC-114-43A GUITAR SEC CYCLE-R TBA TBA BLDG-MUSIC NOTE: Course offered for Grade Only	1 1	Raths N	10745	MUSC-227-35A TROMB-BAR MAJORS CYCLE-TBA TBA TBA BLDG-BAC NOTE: Course offered for Grade Only FEE \$130 NON-REFUNDABLE AFTER 2 COMPLETE CYCLES	1 1	White D
10718	MUSC-114-45A HIGH STRINGS SEC CYCLE-TBA TBA TBA BLDG-BAC NOTE: Course offered for Grade Only	1 1	Arnett D	10746	MUSC-227-38A TUBA MAJORS CYCLE-TBA TBA TBA BLDG-BAC NOTE: Course offered for Grade Only FEE \$130 NON-REFUNDABLE AFTER 2 COMPLETE CYCLES	1 1	White D
10719	MUSC-114-47A LOW STRINGS SEC CYCLE-TBA TBA TBA BLDG-BAC NOTE: Course offered for Grade Only	1 1	Magney L				
10720	MUSC-122-01A MUSICIANSHIP SKILLS II CYCLE- T R 09:40AM-10:50AM BLDG-MUSIC NOTE: Course offered for Grade Only CONCURRENT WITH MUSC 112-01A	1 1	Pauley J				
10721	MUSC-122-02A MUSICIANSHIP SKILLS II CYCLE- T R 11:20AM-12:30PM BLDG-MUSIC NOTE: Course offered for Grade Only CONCURRENT WITH MUSC 112-02A	1 1	Raths O				
10722	MUSC-150-01A MUSIC THRU HIST (FA) CYCLE-2-4-6 09:40AM-10:50AM BLDG-MUSIC NOTE: Course offered for Grade Only	4 4	Turley E				

Attention: Be certain to look for and read comments or prerequisites listed with courses or departments

**COURSE LISTINGS**

CALL NO.	COURSE ID & TITLE	CREDIT MIN/MAX	INSTRUCTOR	CALL NO.	COURSE ID & TITLE	CREDIT MIN/MAX	INSTRUCTOR
10747	MUSC-227-41A PERCUSSION MAJORS CYCLE-M TBA TBA BLDG-BAC RM-154 NOTE: Course offered for Grade Only FEE \$130 NON-REFUNDABLE AFTER 2 COMPLETE CYCLES	1 1	Holland M	10774	MUSC-240-08A ENSEMBLE PERFORMANCE CYCLE-TBA TBA TBA BLDG-BAC RM-127 NOTE: Course offered for Satisfactory/Unsatisfactory Only	0 0	Turley E
10748	MUSC-227-43A GUITAR MAJORS CYCLE-R TBA TBA BLDG-MUSIC RM-202 NOTE: Course offered for Grade Only FEE \$130 NON-REFUNDABLE AFTER 2 COMPLETE CYCLES	1 1	Raths N	10775	MUSC-240-09A GUITAR QUARTET CYCLE-TBA TBA TBA BLDG-TBA RM-TBA NOTE: Course offered for Grade Only	1 1	Raths O
10749	MUSC-227-45A HIGH STRING MAJORS CYCLE-TBA TBA TBA BLDG-BAC RM-123 NOTE: Course offered for Grade Only FEE \$130 NON-REFUNDABLE AFTER 2 COMPLETE CYCLES	1 1	Arnett D	10776	MUSC-240-10A GUITAR QUARTET CYCLE-TBA TBA TBA BLDG-TBA RM-TBA NOTE: Course offered for Satisfactory/Unsatisfactory Only	0 0	Raths O
10750	MUSC-227-47A LOW STRINGS MAJORS CYCLE-TBA TBA TBA BLDG-BAC RM-127 NOTE: Course offered for Grade Only FEE \$130 NON-REFUNDABLE AFTER 2 COMPLETE CYCLES	1 1	Magney L	11518	MUSC-240-11A STRING CHAM MUSIC CYCLE-TBA TBA TBA BLDG-BAC RM-TBA NOTE: Course offered for Grade Only	1 1	Arnett D
***** COURSES TAKEN IN THE MUSIC DEPARTMENT FOR 0 CREDIT DO NOT CARRY THE (FA) DESIGNATION *****							
10751	MUSC-231-01A WIND ENSEMBLE (FA) CYCLE-2-4-6 01:00PM-02:10PM BLDG-BAC RM-STAGE NOTE: OPEN TO ALL STUDENTS. AUDITION FIRST CYCLE	1 1	White D	10777	MUSC-241-01A SAXOPHONE QUART (FA) CYCLE-TBA TBA TBA BLDG-BAC RM-RECITL NOTE: Course offered for Grade Only	1 1	DirIam R
10752	MUSC-231-02A WIND ENSEMBLE CYCLE-2-4-6 01:00PM-02:10PM BLDG-BAC RM-STAGE NOTE: OPEN TO ALL STUDENTS. AUDITION FIRST CYCLE	0 0	White D	10778	MUSC-241-02A SAXOPHONE QUARTET CYCLE-TBA TBA TBA BLDG-BAC RM-RECITL NOTE: Course offered for Satisfactory/Unsatisfactory Only	0 0	DirIam R
10753	MUSC-232-01A CHAMBER CHOIR (FA) CYCLE-123456 02:40PM-03:50PM BLDG-MUSIC RM-028	1 1	Theimer A	10779	MUSC-242-01A BRASS CHOIR (FA) CYCLE-W 04:15PM-05:15PM BLDG-BAC RM-STAGE NOTE: Course offered for Grade Only	1 1	White D
10754	MUSC-232-02A CHAMBER CHOIR CYCLE-123456 02:40PM-03:50PM BLDG-MUSIC RM-028	0 0	Theimer A	10780	MUSC-242-02A BRASS CHOIR CYCLE-W 04:15PM-05:15PM BLDG-BAC RM-STAGE NOTE: Course offered for Satisfactory/Unsatisfactory Only	0 0	White D
10755	MUSC-233-01A ORCHESTRA (FA) CYCLE-2-4-6 02:40PM-03:50PM BLDG-BAC RM-STAGE	1 1	Arnett D	10781	MUSC-243-01A PERCUSSION/MARIMBA ENS CYCLE-M 06:00PM-08:30PM BLDG-BAC RM-RECITL NOTE: Course offered for Grade Only	1 1	Holland M
10756	MUSC-233-02A ORCHESTRA CYCLE-2-4-6 02:40PM-03:50PM BLDG-BAC RM-STAGE	0 0	Arnett D	10782	MUSC-243-02A PERCUSSION/MARIMBA ENS CYCLE-M 06:00PM-08:30PM BLDG-BAC RM-RECITL NOTE: Course offered for Satisfactory/Unsatisfactory Only	0 0	Holland M
10757	MUSC-234-01A MENS CHORUS (FA) CYCLE-1-3-5 01:00PM-02:10PM BLDG-MUSIC RM-028 CYCLE-2-4-6 05:30PM-06:45PM BLDG-MUSIC RM-028 NOTE: BY AUDITION ONLY	1 1	Theimer A	11445	MUSC-272-01A JAZZ PIANO (FA) CYCLE-TBA TBA TBA BLDG- RM- NOTE: Course offered for Grade Only	1 1	Caviani L
10758	MUSC-234-02A MENS CHORUS CYCLE-1-3-5 01:00PM-02:10PM BLDG-MUSIC RM-028 CYCLE-2-4-6 05:30PM-06:45PM BLDG-MUSIC RM-028 NOTE: BY AUDITION ONLY	0 0	Theimer A	11382	MUSC-321-01A INST COND TEC II CYCLE-2-4-6 11:20AM-12:30PM BLDG-BAC RM-RECITL NOTE: Course offered for Grade Only	4 4	DW/DA/LM/HH
10759	MUSC-235-01A CAMPUS SINGERS (FA) CYCLE-1-3-5 01:00PM-02:10PM BLDG-BAC RM-RECITL NOTE: BY AUDITION ONLY	1 1	Welter P	10787	MUSC-336-01A HIST OF MUSIC II CYCLE-1-3-5 11:20AM-12:30PM BLDG-BAC RM-RECITL NOTE: Course offered for Grade Only PREREQ MUSC 112	4 4	Kasling K
10760	MUSC-235-02A CAMPUS SINGERS CYCLE-1-3-5 01:00PM-02:10PM BLDG-BAC RM-RECITL NOTE: BY AUDITION ONLY	0 0	Welter P	10788	MUSC-337-01A PIANO MAJORS CYCLE-TBA TBA TBA BLDG-BAC RM-119 NOTE: Course offered for Grade Only FEE \$130 NON-REFUNDABLE AFTER 2 COMPLETE CYCLES	2 2	Turley E
10763	MUSC-238-01A JAZZ ENSEMBLE (FA) CYCLE-1-3-5 02:40PM-03:50PM BLDG-BAC RM-STAGE NOTE: AUDITION FIRST CYCLE	1 1	Thornton B	10789	MUSC-337-02A PIANO MAJORS CYCLE-TBA TBA TBA BLDG-MUSIC RM-107 NOTE: Course offered for Grade Only FEE \$130 NON-REFUNDABLE AFTER 2 COMPLETE CYCLES	2 2	Koopmann R
10764	MUSC-238-02A JAZZ ENSEMBLE CYCLE-1-3-5 02:40PM-03:50PM BLDG-BAC RM-STAGE NOTE: AUDITION FIRST CYCLE	0 0	Thornton B	10790	MUSC-337-03A PIANO MAJORS CYCLE-TBA TBA TBA BLDG-MUSIC RM-106 NOTE: Course offered for Grade Only FEE \$130 NON-REFUNDABLE AFTER 2 COMPLETE CYCLES	2 2	Loehrke S
10765	MUSC-239-01A ALL COLLEGE CHR (FA) CYCLE-T 07:30PM-09:00PM BLDG-MUSIC RM-028 NOTE: Fee \$10	1 1	Putnam M	10791	MUSC-337-07A ORGAN MAJORS CYCLE-TBA TBA TBA BLDG-MUSIC RM-111 NOTE: Course offered for Grade Only FEE \$130 NON-REFUNDABLE AFTER 2 COMPLETE CYCLES	2 2	Kasling K
10766	MUSC-239-02A ALL COLLEGE CHOIR CYCLE-T 07:30PM-09:00PM BLDG-MUSIC RM-028 NOTE: Fee \$10	0 0	Putnam M	10792	MUSC-337-09A VOICE MAJORS CYCLE-TBA TBA TBA BLDG-MUSIC RM-221 NOTE: Course offered for Grade Only FEE \$130 NON-REFUNDABLE AFTER 2 COMPLETE CYCLES	2 2	Theimer A
10767	MUSC-240-01A CHAPEL CHOIR (FA) CYCLE-M 07:30PM-08:30PM BLDG-BAC RM-A109 NOTE: Course offered for Grade Only	1 1	Meid1 M	10793	MUSC-337-10A VOICE MAJORS CYCLE-TBA TBA TBA BLDG-BAC RM-113 NOTE: Course offered for Grade Only FEE \$130 NON-REFUNDABLE AFTER 2 COMPLETE CYCLES	2 2	Finley C
10768	MUSC-240-02A CHAPEL CHOIR CYCLE-M 07:30PM-08:30PM BLDG-BAC RM-A109 NOTE: Course offered for Satisfactory/Unsatisfactory Only	0 0	Meid1 M	10794	MUSC-337-11A VOICE MAJORS CYCLE-TBA TBA TBA BLDG-MUSIC RM-018 NOTE: Course offered for Grade Only FEE \$130 NON-REFUNDABLE AFTER 2 COMPLETE CYCLES	2 2	Kent P
10769	MUSC-240-03A WOODWIND ENSMB CYCLE-TBA TBA TBA BLDG-BAC RM-130 NOTE: Course offered for Grade Only	1 1	Thornton B	10795	MUSC-337-12A VOICE MAJORS CYCLE-TBA TBA TBA BLDG-BAC RM-127 NOTE: Course offered for Grade Only FEE \$130 NON-REFUNDABLE AFTER 2 COMPLETE CYCLES	2 2	Hagen M
10770	MUSC-240-04A WOODWIND ENSMB CYCLE-TBA TBA TBA BLDG-BAC RM-130 NOTE: Course offered for Satisfactory/Unsatisfactory Only	0 0	Thornton B	10796	MUSC-337-14A FLUTE MAJORS CYCLE-TBA TBA TBA BLDG-BAC RM-121 NOTE: Course offered for Grade Only FEE \$130 NON-REFUNDABLE AFTER 2 COMPLETE CYCLES	2 2	Thornton B
10771	MUSC-240-05A JAZZ COMBO CYCLE-TBA TBA TBA BLDG-BAC RM-RECITL NOTE: Course offered for Grade Only	1 1	Thornton B	10797	MUSC-337-17A OBOE MAJORS CYCLE-TBA TBA TBA BLDG-BAC RM-121 NOTE: Course offered for Grade Only FEE \$130 NON-REFUNDABLE AFTER 2 COMPLETE CYCLES	2 2	Staff-CSB
10772	MUSC-240-06A JAZZ COMBO CYCLE-TBA TBA TBA BLDG-BAC RM-RECITL NOTE: Course offered for Satisfactory/Unsatisfactory Only	0 0	Thornton B				
10773	MUSC-240-07A ENSEMBLE PERFORMANCE CYCLE-TBA TBA TBA BLDG-BAC RM-127 NOTE: Course offered for Grade Only	1 1	Turley E				

Attention: Be certain to look for and read comments or prerequisites listed with courses or departments

**COURSE LISTINGS**

CALL NO.	COURSE ID & TITLE	CREDIT MIN/MAX	INSTRUCTOR	CALL NO.	COURSE ID & TITLE	CREDIT MIN/MAX	INSTRUCTOR
10798	MUSC-337-20A CLARINET MAJORS CYCLE-TBA TBA TBA BLDG-BAC NOTE: Course offered for Grade Only FEE \$130 NON-REFUNDABLE AFTER 2 COMPLETE CYCLES	2 2	Thornton B	10820	NRSNG-204-01A FAMILY/CULT HLTH PRACT CYCLE-CD THUR 09:00AM-10:30AM BLDG-MAIN NOTE: FEE \$7.50. Course offered for Grade Only SEE <a href="http://WWW.CSBSJU.EDU/NURSING/COURSES/CULTURAL-SELECTIVES">WWW.CSBSJU.EDU/NURSING/COURSES/CULTURAL-SELECTIVES</a>	1 1	Twohy K
10799	MUSC-337-23A BASSOON MAJORS CYCLE-TBA TBA TBA BLDG-BAC NOTE: Course offered for Grade Only FEE \$130 NON-REFUNDABLE AFTER 2 COMPLETE CYCLES	2 2	Thornton B	10819	NRSNG-205-01A AFR-AMER CULT/HLTH CAR CYCLE-C 1-3-5 02:40PM-03:50PM BLDG-MAIN NOTE: FEE \$7.50. Course offered for Grade Only SEE <a href="http://WWW.CSBSJU.EDU/NURSING/COURSES/CULTURAL-SELECTIVES">WWW.CSBSJU.EDU/NURSING/COURSES/CULTURAL-SELECTIVES</a>	1 1	Ellickson E
10800	MUSC-337-26A SAXOPHONE MAJORS CYCLE-TBA TBA TBA BLDG-BAC NOTE: Course offered for Grade Only FEE \$130 NON-REFUNDABLE AFTER 2 COMPLETE CYCLES	2 2	Dirlam R	10817	NRSNG-206-01A CULTURAL SELECT TOPIC CYCLE-BC THUR 04:30PM-06:00PM BLDG-MAIN NOTE: FEE \$7.50. Course offered for Grade Only SEE <a href="http://WWW.CSBSJU.EDU/NURSING/COURSES/CULTURAL-SELECTIVES">WWW.CSBSJU.EDU/NURSING/COURSES/CULTURAL-SELECTIVES</a>	1 1	Meijer D
10801	MUSC-337-29A TRUMPET MAJORS CYCLE-TBA TBA TBA BLDG-BAC NOTE: Course offered for Grade Only FEE \$130 NON-REFUNDABLE AFTER 2 COMPLETE CYCLES	2 2	White D	10818	NRSNG-206-02A INTRO COMPLIMENT THER CYCLE-C 1-3-5 01:00PM-02:10PM BLDG-MAIN NOTE: FEE \$7.50. Course offered for Grade Only SEE <a href="http://WWW.CSBSJU.EDU/NURSING/COURSES/CULTURAL-SELECTIVES">WWW.CSBSJU.EDU/NURSING/COURSES/CULTURAL-SELECTIVES</a>	1 1	Parsons R
10802	MUSC-337-32A FRENCH HORN MAJORS CYCLE-TBA TBA TBA BLDG-BAC NOTE: Course offered for Grade Only FEE \$130 NON-REFUNDABLE AFTER 2 COMPLETE CYCLES	2 2	White D	10821	NRSNG-208-01A HEALTH ASSESSMENT CYCLE-2 01:00PM-02:10PM BLDG-ARLDF NOTE: Course offered for Grade Only PREREQ NRSNG 110, ADMISSION TO THE NURSING MAJOR, CO-REQUISITE LAB SECTION	3 3	Braun/Meijer
10803	MUSC-337-35A TROMB-BAR MAJORS CYCLE-TBA TBA TBA BLDG-BAC NOTE: Course offered for Grade Only FEE \$130 NON-REFUNDABLE AFTER 2 COMPLETE CYCLES	2 2	White D	11355	NRSNG-208-02A HEALTH ASSESSMENT CYCLE-2 02:40PM-03:50PM BLDG-ARLDF NOTE: Course offered for Grade Only PREREQ NRSNG 110, ADMISSION TO THE NURSING MAJOR, CO-REQUISITE LAB SECTION	3 3	Braun/Meijer
10804	MUSC-337-38A TUBA MAJORS CYCLE-TBA TBA TBA BLDG-BAC NOTE: Course offered for Grade Only FEE \$130 NON-REFUNDABLE AFTER 2 COMPLETE CYCLES	2 2	White D	10822	NRSNG-208-03A Laboratory CYCLE- TW 08:00AM-12:00PM BLDG-MAIN CYCLE-TBA TBA TBA BLDG- NOTE: Course offered for No grade FEE \$10. CO-REQUISITE: NRSNG 214-03A	0 0	Braun/Lehn
10805	MUSC-337-41A PERCUSSION MAJORS CYCLE-M TBA TBA BLDG-BAC NOTE: Course offered for Grade Only FEE \$130 NON-REFUNDABLE AFTER 2 COMPLETE CYCLES	2 2	Holland M	10823	NRSNG-208-04A Laboratory CYCLE- RF 08:00AM-12:00PM BLDG-MAIN CYCLE-TBA TBA TBA BLDG- NOTE: Course offered for No grade FEE \$10. CO-REQUISITE: NRSNG 214-04A	0 0	CB/KL/DM
10806	MUSC-337-43A GUITAR MAJORS CYCLE-R TBA TBA BLDG-MUSIC NOTE: Course offered for Grade Only FEE \$130 NON-REFUNDABLE AFTER 2 COMPLETE CYCLES	2 2	Raths N	10826	NRSNG-212-01A PROF NRSNG VALUES CYCLE-2 4-6 01:00PM-02:10PM BLDG-ARLDF NOTE: Course offered for Grade Only FEE \$10. PREREQ NRSNG 110 & ADMISSION TO THE NRSNG MAJOR	4 4	Reif L
10807	MUSC-337-45A HIGH STRING MAJORS CYCLE-TBA TBA TBA BLDG-BAC NOTE: Course offered for Grade Only FEE \$130 NON-REFUNDABLE AFTER 2 COMPLETE CYCLES	2 2	Arnott D	11356	NRSNG-212-02A PROF NRSNG VALUES CYCLE-2 4-6 02:40PM-03:50PM BLDG-ARLDF NOTE: Course offered for Grade Only FEE \$10. PREREQ NRSNG 110 & ADMISSION TO THE NRSNG MAJOR	4 4	Reif L
10808	MUSC-337-47A LOW STRING MAJORS CYCLE-TBA TBA TBA BLDG-BAC NOTE: Course offered for Grade Only FEE \$130 NON-REFUNDABLE AFTER 2 COMPLETE CYCLES	2 2	Magney L	10827	NRSNG-214-01A NRSNG FUNDAMENTALS CYCLE-4 6 01:00PM-02:10PM BLDG-ARLDF NOTE: Course offered for Grade Only PREREQ NRSNG 110 & ADMISSION TO THE NRSNG MAJOR. MUST ALSO REGISTER FOR LAB SECTION	5 5	CB/EE/DM/BP
10809	MUSC-338-01A MAJOR INST OR VOICE CYCLE-TBA TBA TBA BLDG-BAC NOTE: Course offered for Grade Only FEE \$260 NON-REFUNDABLE AFTER 2 COMPLETE CYCLES	4 4	Turley E	11357	NRSNG-214-02A NRSNG FUNDAMENTALS CYCLE-4 6 02:40PM-03:50PM BLDG-ARLDF CYCLE-A MON 04:00PM-06:30PM BLDG-MAIN NOTE: Course offered for Grade Only PREREQ NRSNG 110 & ADMISSION TO THE NRSNG MAJOR. MUST ALSO REGISTER FOR LAB SECTION	5 5	CB/EE/DM/BP
11383	MUSC-340-01A MUSIC DESIGNS CYCLE-2 4-6 11:20AM-12:30PM BLDG-MUSIC NOTE: Course offered for Grade Only	4 4	Campbell B	10828	NRSNG-214-03A Laboratory CYCLE- TW 08:00AM-12:00PM BLDG-MAIN CYCLE-A MON 04:00PM-06:30PM BLDG-MAIN NOTE: Course offered for No grade FEE \$10. CO-REQUISITE: NRSNG 208-03A	0 0	CB/EE/KL
10810	MUSC-342-01A SERVICE PLAYING CYCLE-TBA TBA TBA BLDG-MUSIC NOTE: Course offered for Grade Only	1 4	Kasling K	10829	NRSNG-214-04A Laboratory CYCLE- RF 08:00AM-12:00PM BLDG-MAIN CYCLE-A MON 04:00PM-06:30PM BLDG-MAIN NOTE: Course offered for No grade FEE \$10. CO-REQUISITE: NRSNG 208-04A	0 0	CB/EE/KL/RP
11384	MUSC-343-01A VOCAL PEDAGOGY CYCLE-2 4-6 01:00PM-02:10PM BLDG-MUSIC NOTE: Course offered for Grade Only	4 4	AT/PK/CF	11390	NRSNG-306-01A HLTH PROMO PRACT/ASIAN CYCLE-CD TUE 04:00PM-05:30PM BLDG-MAIN NOTE: Course offered for Grade Only FEE \$7.50. PREREQ NRSNG 206: KNOW THYSELF SEE <a href="http://WWW.CSBSJU.EDU/NURSING/COURSES/CULTURAL-SELECTIVES">WWW.CSBSJU.EDU/NURSING/COURSES/CULTURAL-SELECTIVES</a>	1 1	Knutson J
10811	MUSC-357-01A COMPOSITION PROJECTS CYCLE-TBA TBA TBA BLDG-MUSIC NOTE: Course offered for Grade Only	2 2	Campbell B	11358	NRSNG-322-01A NRSNG CARE/ADULT CYCLE-1 3 01:00PM-02:10PM BLDG-MAIN CYCLE-2 4-6 01:00PM-02:10PM BLDG-MAIN NOTE: Course offered for Grade Only FEE \$30. PREREQ NRSNG 208, 212, 214, NUTR 335 CO-REQUISITE LAB SECTION	8 8	KO/JN/CH
10813	MUSC-359-01A ELEC COMP PROJECTS CYCLE-TBA TBA TBA BLDG-MUSIC NOTE: Course offered for Grade Only	1 4	Walker G	11359	NRSNG-322-02A Laboratory CYCLE-M 04:30PM-06:30PM BLDG-OC CYCLE- TW 06:45AM-11:30AM BLDG-OC NOTE: Course offered for No grade CO-REQUISITE LECTURE SECTION	0 0	KO/JN/CH
10323	MUSC-397-01A INTERNSHIP CYCLE-TBA TBA TBA BLDG-MUSIC NOTE: Written Permission of department chair required Course offered for Grade Only	1 16	Turley E	11360	NRSNG-322-03A Laboratory CYCLE-M 04:30PM-06:30PM BLDG-OC CYCLE- TW 06:45AM-11:30AM BLDG-OC NOTE: Course offered for No grade CO-REQUISITE LECTURE SECTION	0 0	Ohman K
<b>NURSING</b>				11361	NRSNG-322-04A Laboratory CYCLE-M 04:30PM-06:30PM BLDG-OC CYCLE- TW 06:45AM-11:30AM BLDG-OC NOTE: Course offered for No grade CO-REQUISITE LECTURE SECTION	0 0	KO/JN/CH
KATHY TWOHY, CHAIRPERSON							
STUDENTS SHOULD CHECK COURSE SYLLABI FOR CONFIRMATION OF INDIVIDUAL CLINICAL SCHEDULE.							
10815	NRSNG-110-01A INTRO/PROFESSIONAL NRSNG CYCLE-1 3 02:40PM-03:50PM BLDG-HAB NOTE: Fee \$5	2 2	Rodgers L				
10816	NRSNG-112-01A MEDICAL TERMINOLOGY CYCLE-TBA TBA TBA BLDG-	0 0	Twohy K				
11389	NRSNG-203-01A HLTH/INTL STUDENTS CYCLE-C 1-3-5 02:40PM-03:50PM BLDG-ARLDF NOTE: FEE \$7.50. Course offered for Grade Only SEE <a href="http://WWW.CSBSJU.EDU/NURSING/COURSES/CULTURAL-SELECTIVES">WWW.CSBSJU.EDU/NURSING/COURSES/CULTURAL-SELECTIVES</a>	1 1	Rodgers L				

Attention: Be certain to look for and read comments or prerequisites listed with courses or departments

**COURSE LISTINGS**

CALL NO.	COURSE ID & TITLE	CREDIT MIN/MAX	INSTRUCTOR	CALL NO.	COURSE ID & TITLE	CREDIT MIN/MAX	INSTRUCTOR
11362	NRSG-324-01A MENTAL HLTH/ILLNESS CYCLE-R 06:30PM-09:30PM BLDG-MAIN NOTE: Course offered for Grade Only FEE \$15. PREREQ NRSG 208, 212, 214, NUTR 335	4 4	Staff-SJU	10871	NUTR-125-03A CONC NUTR SCIEN (NS) CYCLE-2-4-6 01:00PM-02:10PM BLDG-ARDLF NOTE: MUST REGISTER FOR BOTH LECTURE & LAB. FEE \$37.	4 4	Olson A
11363	NRSG-326-01A PROMOTE HLTH:GLBL SOC CYCLE-1-3-5 01:00PM-02:10PM BLDG-MAIN NOTE: Course offered for Grade Only FEE \$15. PREREQ NRSG 208, 212, 214, NUTR 335	3 3	Reif L	10873	NUTR-125-04A Laboratory CYCLE-5 08:00AM-09:10AM BLDG-ARDLF NOTE: Course offered for No grade	0 0	Merkel J
11364	NRSG-327-01A COMM/MENTAL HLTH CLIN CYCLE-M 04:30PM-06:30PM BLDG-OC CYCLE- TW 08:00AM-12:00PM BLDG-OC NOTE: Course offered for Grade Only FEE \$30. CO-REQUISITE NRSG 324, 326	3 3	LR/RP/Staff	10874	NUTR-125-05A Laboratory CYCLE-5 02:40PM-03:50PM BLDG-ARDLF NOTE: Course offered for No grade	0 0	Merkel J
11365	NRSG-327-02A COMM/MENTAL HLTH CLIN CYCLE-M 04:30PM-06:30PM BLDG-OC CYCLE- TW 08:00AM-12:00PM BLDG-OC NOTE: Course offered for Grade Only FEE \$30. CO-REQUISITE NRSG 324, 326	3 3	LR/RP/Staff	10876	NUTR-125-06A Laboratory CYCLE-6 08:00AM-09:10AM BLDG-ARDLF NOTE: Course offered for No grade	0 0	Merkel J
10850	NRSG-346-01A SELF CARE:MULTIPERSN CYCLE-1-3-5 01:00PM-02:10PM BLDG-MAIN CYCLE-T 04:30PM-06:30PM BLDG-MAIN NOTE: FEE \$10. PREREQ SOCI 329 OR SWRK 346 OR PERM OF INSTR	2 4	RP/JK/RW	10877	NUTR-125-07A Laboratory CYCLE-6 01:00PM-02:10PM BLDG-ARDLF NOTE: Course offered for No grade	0 0	Merkel J
10852	NRSG-347-01A SELF-CARE:MULTIPERS CYCLE- RF 08:00AM-12:00PM BLDG-OC CYCLE-M 08:30AM-09:30AM BLDG-MURRY CYCLE-W 04:00PM-06:00PM BLDG-OC NOTE: FEE \$30. PREREQ NRSG 336, 337, 338, 340	3 3	RP/RH/JK	10878	NUTR-125-08A Laboratory CYCLE-6 02:40PM-03:50PM BLDG-ARDLF NOTE: Course offered for No grade	0 0	Merkel J
10853	NRSG-347-02A SELF-CARE:MULTIPERS CYCLE- RF 08:00AM-12:00PM BLDG-OC CYCLE-M 08:30AM-09:30AM BLDG-MURRY CYCLE-W 04:00PM-06:00PM BLDG-OC NOTE: FEE \$30. PREREQ NRSG 336, 337, 338, 340	3 3	RP/JK/RH	10880	NUTR-125-09A Laboratory CYCLE-6 11:20AM-12:30PM BLDG-ARDLF NOTE: Course offered for No grade	0 0	Merkel J
10856	NRSG-365-01A HEALTH DEVIATIONS II CYCLE-1-3-5 01:00PM-02:10PM BLDG-ARDLF NOTE: Course offered for Grade Only FEE \$5. PREREQ NRSG 336, 337, 338, 340	4 4	Horn L	11495	NUTR-331-01A EXERCISE NUTR/SUPPL CYCLE-2-4-6 08:00AM-09:10AM BLDG-ARDLF CYCLE-2 09:15AM-12:30PM BLDG-ARDLF NOTE: LAB FEE \$65. BREAKAGE FEE \$15. PREREQ NUTR 125, CHEM 112 OR 236, & MATH 124	4 4	Olson A
10858	NRSG-366-01A HEALTH DEV II LAB CYCLE- RF 06:45AM-12:00PM BLDG-OC CYCLE-M 08:15AM-09:30AM BLDG-MAIN CYCLE-W 04:30PM-06:30PM BLDG-OC NOTE: FEE \$35. PREREQ NRSG 336, 337, 338, 340	3 3	LH/JS/MS	10887	NUTR-332-01A CASE STUD/CHRONIC DIS CYCLE-6 09:30AM-12:30PM BLDG-ARDLF NOTE: Course offered for Satisfactory/Unsatisfactory Only	1 1	Byrne J
10859	NRSG-366-02A HEALTH DEV II LAB CYCLE- RF 06:45AM-12:00PM BLDG-OC CYCLE-M 08:15AM-09:30AM BLDG-MAIN CYCLE-W 04:30PM-06:30PM BLDG-OC NOTE: FEE \$35. PREREQ NRSG 336, 337, 338, 340	3 3	LH/JS/MS	10888	NUTR-333-01A MED NUTR THER:CARDIO CYCLE-1-3-5 08:00AM-09:10AM BLDG-ARDLF NOTE: Course offered for Grade Only PREREQ NUTR 125, 323 & 330, FEE \$15	4 4	Byrne J
10860	NRSG-366-03A HEALTH DEV II LAB CYCLE- RF 06:45AM-12:00PM BLDG-OC CYCLE-M 08:15AM-09:30AM BLDG-MAIN CYCLE-W 04:30PM-06:30PM BLDG-OC NOTE: FEE \$35. PREREQ NRSG 336, 337, 338, 340	3 3	LH/JS/MS	11496	NUTR-335-01A CLINICAL NUTRITION CYCLE-1-3-5 01:00PM-02:10PM BLDG-ARDLF NOTE: Course offered for Grade Only	4 4	Shepherd L
10862	NRSG-373-01A LEADERSHIP IN NRSG CYCLE-2-4-6 01:00PM-02:10PM BLDG-ARDLF NOTE: FEE \$15. PREREQ SENIOR STANDING	3 3	Rodgers L	10890	NUTR-335-02A CLINICAL NUTRITION CYCLE-1-3-5 02:40PM-03:50PM BLDG-ARDLF NOTE: Course offered for Grade Only	4 4	Shepherd L
11366	NRSG-373-02A LEADERSHIP IN NRSG CYCLE-2-4-6 02:40PM-03:50PM BLDG-ARDLF NOTE: FEE \$15. PREREQ SENIOR STANDING	3 3	Rodgers L	11497	NUTR-343-01A FOOD PROD/PROCUREMENT CYCLE-1-3-5 11:20AM-12:30PM BLDG-ARDLF CYCLE-1-3 07:00AM-11:00AM BLDG-ARDLF NOTE: LAB FEE \$35	4 4	Elhard B
10863	NRSG-374-01A LEADERSHIP NRSG LAB CYCLE-W 08:00AM-12:00PM BLDG-OC NOTE: FEE \$20	1 1	Rodgers L	10894	NUTR-347-01A MGMT SYST/FOOD INDUSTRY CYCLE-2-4-6 01:00PM-02:10PM BLDG-ARDLF NOTE: Course offered for Grade Only	4 4	Elhard B
10864	NRSG-374-02A LEADERSHIP NRSG LAB CYCLE-T 08:00AM-12:00PM BLDG-OC NOTE: FEE \$20	1 1	Rodgers/Twohy	10895	NUTR-380-01A NUTRITION RESEARCH CYCLE-1 02:40PM-03:50PM BLDG-ARDLF	1 8	Olson A
10865	NRSG-374-03A LEADERSHIP NRSG LAB CYCLE-T 08:00AM-12:00PM BLDG-OC NOTE: FEE \$20	1 1	Rodgers/Reif	10896	NUTR-399-01A SEN DIETETICS PRACTICUM CYCLE-2-4-6 TBA TBA BLDG-TBA NOTE: Course offered for Satisfactory/Unsatisfactory Only	12 12	Shepherd/Merkel
10866	NRSG-374-04A LEADERSHIP NRSG LAB CYCLE-T 08:00AM-12:00PM BLDG-OC NOTE: FEE \$20	1 1	Rodgers/Meijer				
10323	NRSG-397-01A INTERNSHIP NOTE: Written Permission of department chair required	1 16	Twohy K				

**NUTRITION**

AMY OLSON, CHAIRPERSON

QUANTITATIVE FLAG: NUTR-333-01A

11385	NUTR-120-01A MEDICAL TERMINOLOGY CYCLE-AB2-4-6 08:00AM-09:10AM BLDG-ARDLF	2 2	Byrne J
10869	NUTR-125-01A CONC NUTR SCIEN (NS) CYCLE-1-3-5 09:40AM-10:50AM BLDG-ARDLF NOTE: MUST REGISTER FOR BOTH LECTURE & LAB. FEE \$37.	4 4	Merkel J
10870	NUTR-125-02A CONC NUTR SCIEN (NS) CYCLE-1-3-5 11:20AM-12:30PM BLDG-ARDLF NOTE: MUST REGISTER FOR BOTH LECTURE & LAB. FEE \$37.	4 4	Merkel J

**PEACE STUDIES**

JEFF ANDERSON, CHAIRPERSON

GLOBAL FLAG: PCST-111-01A, PCST-111-02A

10897	PCST-111-01A INTRO PEACE/CONF(SSL) CYCLE-2-4-6 01:00PM-02:10PM BLDG-SIMNS	4 4	Anderson J
10898	PCST-111-02A INTRO PEACE/CONF(SSL) CYCLE-1-3-5 11:20AM-12:30PM BLDG-HAB	4 4	Pagnucco R
11386	PCST-343-01A PHIL VIOL/NONVIO(HMU) CYCLE-2-4-6 09:40AM-10:50AM BLDG-QUAD	4 4	McGraw R
10900	PCST-368-01A RELIGION/SOCIETY/POLIT CYCLE-1-3-5 02:40PM-03:50PM BLDG-HAB NOTE: See course description under new course list CROSS-LISTED WITH CORE 369-01A	4 4	Pagnucco R
10323	PCST-397-01A INTERNSHIP NOTE: Written Permission of department chair required	4 8	Pagnucco R
10902	PCST-399-01A CAPSTONE:COMMUNITY ORG CYCLE-W 06:30PM-09:30PM BLDG-HAB NOTE: See course description under new course list	4 4	Kraemer K

Attention: Be certain to look for and read comments or prerequisites listed with courses or departments

**COURSE LISTINGS**

CALL NO.	COURSE ID & TITLE	CREDIT MIN/MAX	INSTRUCTOR	CALL NO.	COURSE ID & TITLE	CREDIT MIN/MAX	INSTRUCTOR
----------	-------------------	----------------	------------	----------	-------------------	----------------	------------

**PHILOSOPHY**

STEVE WAGNER, CHAIRPERSON

SEE PHIL DEPT WEB PAGE FOR COURSE DESCRIPTIONS:  
<http://www.csbsju.edu/philosophy/courses.htm>

100 & 200-LEVEL COURSES ARE APPROPRIATE AS A FIRST COURSE IN PHILOSOPHY

GENDER FLAG: PHIL-360-01A  
 GLOBAL FLAG: PHIL-272-01A  
 QUANTITATIVE FLAG: PHIL-210-01A

10943	PHIL-123-01A PHIL HUMAN NAT (HML) CYCLE-1-3-5 09:40AM-10:50AM BLDG-QUAD	4 4	McGraw R	RM-353
10944	PHIL-130-01A SOCIAL PHIL (HML) CYCLE-2-4-6 02:40PM-03:50PM BLDG-QUAD	4 4	Garver E	RM-360B
11391	PHIL-130-02A SOCIAL PHIL (HML) CYCLE-2-4-6 11:20AM-12:30PM BLDG-HAB	4 4	Wright C	RM-128A
10945	PHIL-150-01A PHIL IN LIT (HML) CYCLE-1-3-5 09:40AM-10:50AM BLDG-QUAD	4 4	Cunningham A	RM-365
10947	PHIL-180-01A GREAT ISSUES (HML) CYCLE-1-3-5 11:20AM-12:30PM BLDG-QUAD	4 4	Wagner S	RM-361
10948	PHIL-210-01A LOGIC CYCLE-1-3-5 02:40PM-03:50PM BLDG-QUAD	4 4	Robinson T	RM-344
10949	PHIL-245-01A BIOMEDICAL ETHICS(HML) CYCLE-2-4-6 02:40PM-03:50PM BLDG-HAB	4 4	Schmitt R	RM-120
10951	PHIL-272-01A ASIAN PHILOSOPHY CYCLE-2-4-6 09:40AM-10:50AM BLDG-HAB	4 4	Wright C	RM-128B
10952	PHIL-331-01A ANCIENT PHIL (HMU) CYCLE-2-4-6 01:00PM-02:10PM BLDG-QUAD	4 4	Garver E	RM-360B
11395	PHIL-341-01A CONTINENTAL PHIL(HMU) CYCLE-1-3-5 11:20AM-12:30PM BLDG-QUAD	4 4	Beach D	RM-360B
11394	PHIL-343-01A PHIL VIOL/NONVIO(HMU) CYCLE-1-3-5 01:00PM-02:10PM BLDG-QUAD	4 4	McGraw R	RM-341
10953	PHIL-353-01A PHIL OF KNOWLDG(HMU) CYCLE-2-4-6 01:00PM-02:10PM BLDG-QUAD	4 4	Robinson T	RM-250
10957	PHIL-359-01A MORAL PHIL (HMU) CYCLE-2-4-6 02:40PM-03:50PM BLDG-HAB	4 4	Keller J	RM-119
10958	PHIL-360-01A POLITICAL PHIL (HMU) CYCLE-1-3-5 09:40AM-10:50AM BLDG-HAB	4 4	Wright C	RM-102B
11507	PHIL-368-01A ECON/PHIL/METHOD(HMU) CYCLE-1-3-5 01:00PM-02:10PM BLDG-QUAD NOTE: CROSS-LISTED WITH ECON 328-01A PREREQ: 2 ECON OR 2 PHIL COURSES	4 4	Finn D	RM-343
11396	PHIL-368-02A VULNERABLE LIVES(HMU) CYCLE-2-4-6 09:40AM-10:50AM BLDG-QUAD NOTE: See course description under new course list	4 4	Cunningham A	RM-365
11393	PHIL-368-03A WHITEHEAD (HMU) CYCLE-2-4-6 11:20AM-12:30PM BLDG-HAB	4 4	Schmitt R	RM-121

**PHYSICAL EDUCATION**

MARGY HUGHES, CHAIRPERSON

FIRST AID OFFERED THRU NRSJG FOR EDUC/NRSJG MAJORS.

10903	PHED-106-01A GOLF (REQ) CYCLE-D 1-3-5 11:20AM-12:30PM BLDG- NOTE: Fee \$15 Course offered for Satisfactory/Unsatisfactory Only BEGINNING STUDENTS ONLY	0 0	Johnson D	RM-
*****				
PHED 117 - REQUIRED COURSE FOR ALL 1ST YEAR STUDENTS * * * * *				
SJU STUDENTS SHOULD REGISTER FOR ODD NUMBERED SECT; (01, 03, 05, 07, 09) CSB STUDENTS SHOULD REGISTER FOR EVEN NUMBERED SECT. (02, 04, 06, 08, 10) CLASSES IN SECTIONS 01-10 WILL BE COMBINED AT VARIOUS TIMES THROUGHOUT THE SEMESTER *****				
10905	PHED-117-01A SKILLS/HLTHY LIV(REQ) CYCLE-A 1-3-5 08:00AM-09:10AM BLDG-ARDLF NOTE: Course offered for Grade Only OPEN TO SJU STUDENTS ONLY	1 1	Fischer D	RM-107
10906	PHED-117-02A SKILLS/HLTHY LIV(REQ) CYCLE-A 1-3-5 08:00AM-09:10AM BLDG-ARDLF NOTE: Course offered for Grade Only OPEN TO CSB STUDENTS ONLY	1 1	La Fountaine J	RM-121
10907	PHED-117-03A SKILLS/HLTHY LIV(REQ) CYCLE-B 1-3-5 08:00AM-09:10AM BLDG-ARDLF NOTE: Course offered for Grade Only OPEN TO SJU STUDENTS ONLY	1 1	Fischer D	RM-107

10908	PHED-117-04A SKILLS/HLTHY LIV(REQ) CYCLE-B 1-3-5 08:00AM-09:10AM BLDG-ARDLF NOTE: Course offered for Grade Only OPEN TO CSB STUDENTS ONLY	1 1	Staff-CSB	RM-121
10909	PHED-117-05A SKILLS/HLTHY LIV(REQ) CYCLE-A 1-3-5 11:20AM-12:30PM BLDG-QUAD NOTE: Course offered for Grade Only OPEN TO SJU STUDENTS ONLY	1 1	Fischer D	RM-343
10910	PHED-117-06A SKILLS/HLTHY LIV(REQ) CYCLE-A 1-3-5 11:20AM-12:30PM BLDG-QUAD NOTE: Course offered for Grade Only OPEN TO CSB STUDENTS ONLY	1 1	La Fountaine J	RM-360A
10911	PHED-117-07A SKILLS/HLTHY LIV(REQ) CYCLE-A 2-4-6 08:00AM-09:10AM BLDG-ARDLF NOTE: Course offered for Grade Only OPEN TO SJU STUDENTS ONLY	1 1	Laliberte D	RM-105
10912	PHED-117-08A SKILLS/HLTHY LIV(REQ) CYCLE-A 2-4-6 08:00AM-09:10AM BLDG-ARDLF NOTE: Course offered for Grade Only OPEN TO CSB STUDENTS ONLY	1 1	Staff-CSB	RM-121
10913	PHED-117-09A SKILLS/HLTHY LIV(REQ) CYCLE-B 2-4-6 08:00AM-09:10AM BLDG-ARDLF NOTE: Course offered for Grade Only OPEN TO SJU STUDENTS ONLY	1 1	Laliberte D	RM-105
10914	PHED-117-10A SKILLS/HLTHY LIV(REQ) CYCLE-B 2-4-6 08:00AM-09:10AM BLDG-ARDLF NOTE: Course offered for Grade Only OPEN TO CSB STUDENTS ONLY	1 1	Staff-CSB	RM-121
***** THE FOLLOWING SECTIONS ARE OPEN TO BOTH CSB & SJU STUDENTS *****				
10915	PHED-117-11A SKILLS/HLTHY LIV(REQ) CYCLE-C 1-3-5 08:00AM-09:10AM BLDG-ARDLF NOTE: Course offered for Grade Only OPEN TO BOTH SJU & CSB STUDENTS	1 1	La Fountaine J	RM-107
10916	PHED-117-12A SKILLS/HLTHY LIV(REQ) CYCLE-C 2-4-6 08:00AM-09:10AM BLDG-ARDLF NOTE: Course offered for Grade Only OPEN TO BOTH SJU & CSB STUDENTS	1 1	Laliberte D	RM-121
10917	PHED-117-13A SKILLS/HLTHY LIV(REQ) CYCLE-B 1-3-5 09:40AM-10:50AM BLDG-HAB NOTE: Course offered for Grade Only OPEN TO BOTH SJU & CSB STUDENTS	1 1	Staff-CSB	RM-117
10918	PHED-117-14A SKILLS/HLTHY LIV(REQ) CYCLE-B 1-3-5 11:20AM-12:30PM BLDG-QUAD NOTE: Course offered for Grade Only OPEN TO BOTH SJU & CSB STUDENTS	1 1	Staff-CSB	RM-343
10919	PHED-117-15A SKILLS/HLTHY LIV(REQ) CYCLE-A 2-4-6 11:20AM-12:30PM BLDG-QUAD NOTE: Course offered for Grade Only OPEN TO BOTH SJU & CSB STUDENTS	1 1	Staff-CSB	RM-360B
10920	PHED-117-16A SKILLS/HLTHY LIV(REQ) CYCLE-B 2-4-6 11:20AM-12:30PM BLDG-QUAD NOTE: Course offered for Grade Only OPEN TO BOTH SJU & CSB STUDENTS	1 1	Staff-CSB	RM-360B
10921	PHED-117-17A SKILLS/HLTHY LIV(REQ) CYCLE-C 2-4-6 11:20AM-12:30PM BLDG-QUAD NOTE: Course offered for Grade Only OPEN TO BOTH SJU & CSB STUDENTS	1 1	Laliberte D	RM-360B
10922	PHED-117-18A SKILLS/HLTHY LIV(REQ) CYCLE-A 1-3-5 01:00PM-02:10PM BLDG-MURRY NOTE: Course offered for Grade Only OPEN TO BOTH SJU & CSB STUDENTS	1 1	Staff-CSB	RM-002
10923	PHED-117-19A SKILLS/HLTHY LIV(REQ) CYCLE-B 1-3-5 01:00PM-02:10PM BLDG-MURRY NOTE: Course offered for Grade Only OPEN TO BOTH SJU & CSB STUDENTS	1 1	La Fountaine J	RM-002
10924	PHED-117-20A SKILLS/HLTHY LIV(REQ) CYCLE-C 1-3-5 01:00PM-02:10PM BLDG-MURRY NOTE: Course offered for Grade Only OPEN TO BOTH SJU & CSB STUDENTS	1 1	La Fountaine J	RM-002
11521	PHED-150-01A INTRO/SPORTS MEDICINE CYCLE-A 2-4-6 11:20AM-12:30PM BLDG-MURRY NOTE: Course offered for Grade Only REQUIRED FOR THE SPORT'S MEDICINE MINOR	1 1	Deyak J	RM-001
10925	PHED-201-01A INTRO TO COACHING CYCLE-A 1-3-5 09:40AM-10:50AM BLDG-HAB NOTE: Course offered for Grade Only STUDENTS IN THE COACHING PROGRAM SHOULD TAKE THIS COURSE AS SOON AS POSSIBLE	1 1	Johnson D	RM-003
10926	PHED-201-02A INTRO TO COACHING CYCLE-B 2-4-6 11:20AM-12:30PM BLDG-MURRY NOTE: Course offered for Grade Only STUDENTS IN THE COACHING PROGRAM SHOULD TAKE THIS COURSE AS SOON AS POSSIBLE	1 1	La Fountaine J	RM-001

**Attention: Be certain to look for and read comments or prerequisites listed with courses or departments**

**COURSE LISTINGS**

CALL NO.	COURSE ID & TITLE	CREDIT MIN/MAX	INSTRUCTOR	CALL NO.	COURSE ID & TITLE	CREDIT MIN/MAX	INSTRUCTOR
10928	PHED-203-01A SPORT SKILLS CYCLE-D 2-4-6 11:20AM-12:30PM BLDG-CLYNC NOTE: Course offered for Grade Only	1 1	La Fountaine J	10969	PHYS-106-09A Laboratory CYCLE-2 03:00PM-05:00PM BLDG-PENGL NOTE: Course offered for No grade	0 0	Langley D
10929	PHED-204-01A SPORT NUTR & DRUGS CYCLE-A 1-3-5 01:00PM-02:10PM BLDG-WARNP NOTE: Course offered for Grade Only	1 1	Bierscheid S	10970	PHYS-106-10A Laboratory CYCLE-2 05:00PM-07:00PM BLDG-PENGL NOTE: Course offered for No grade	0 0	Langley D
10931	PHED-205-01A SPORT ADMINISTRATION CYCLE-B 2-4-6 09:40AM-10:50AM BLDG-WARNP NOTE: Course offered for Grade Only	1 1	Gagliardi J	11515	PHYS-106-11A Laboratory CYCLE-3 01:00PM-03:00PM BLDG-PENGL NOTE: Course offered for No grade	0 0	Langley D
10932	PHED-206-01A TIME MGMT IN COACHING CYCLE-D 1-3-5 09:40AM-10:50AM BLDG-HAB NOTE: Course offered for Grade Only CSB/SJU COACHING PROGRAM.	1 1	La Fountaine J	11516	PHYS-106-12A Laboratory CYCLE-3 03:00PM-05:00PM BLDG-PENGL NOTE: Course offered for No grade	0 0	Langley D
10933	PHED-207-01A SPORT INJURIES CYCLE-CD2-4-6 11:20AM-12:30PM BLDG-MURRY NOTE: Course offered for Grade Only FEE \$20. EMPHASIS FOR SPORTS MEDICINE MINOR PROGRAM. COACHING STUDENTS WILL TAKE PHED 209	2 2	Deyak J	10973	PHYS-200-01A FOUNDATIONS PHY II CYCLE-1-3-5 09:40AM-10:50AM BLDG-PENGL NOTE: PREREQ PHYS 191. MUST REGISTER FOR LAB. LAB FEE \$20.	4 4	Gearhart C
11520	PHED-210-01A SPORT EMERGENCY CARE CYCLE-B 1-3-5 01:00PM-02:10PM BLDG-WARNP NOTE: Course offered for Grade Only REQUIRED FOR THE SPORT'S MEDICINE MINOR	1 1	Bierscheid S	10974	PHYS-200-02A FOUNDATIONS PHY II CYCLE-1-3-5 11:20AM-12:30PM BLDG-PENGL NOTE: PREREQ PHYS 191. MUST REGISTER FOR LAB. LAB FEE \$20.	4 4	Gearhart C
10935	PHED-217-01A PERSONAL HEALTH CYCLE-CD1-3-5 01:00PM-02:10PM BLDG-WARNP NOTE: Course offered for Grade Only	2 2	Bierscheid S	10975	PHYS-200-03A Laboratory CYCLE-4 01:00PM-04:00PM BLDG-PENGL NOTE: Course offered for No grade	0 0	Gearhart C
11523	PHED-259-01A THEORY ICE HOCKEY CYCLE-B 1-3-5 09:40AM-10:50AM BLDG-WARNP NOTE: Course offered for Satisfactory/Unsatisfactory Only	1 1	Harrington J	10976	PHYS-200-04A Laboratory CYCLE-5 01:00PM-04:00PM BLDG-PENGL NOTE: Course offered for No grade	0 0	Gearhart C
10936	PHED-260-01A THEORY FOOTBALL CYCLE-C 2-4-6 01:00PM-02:10PM BLDG-WARNP NOTE: Course offered for Satisfactory/Unsatisfactory Only CAN BE USED BY CSB/SJU STUDENTS AS A COACHING THEORY REQUIREMENT.	1 1	Gagliardi JP	10977	PHYS-200-05A Laboratory CYCLE-6 01:00PM-04:00PM BLDG-PENGL NOTE: Course offered for No grade	0 0	Gearhart C
11524	PHED-264-01A THEORY BASEBALL CYCLE-A 1-3-5 11:20AM-12:30PM BLDG-WARNP NOTE: Course offered for Satisfactory/Unsatisfactory Only	1 1	Haugen J	11397	PHYS-217-01A DIGITAL ELECTRONICS CYCLE-AB1-3-5 08:00AM-09:10AM BLDG-PENGL CYCLE-AB 5 01:00PM-05:00PM BLDG-PENGL	2 2	Kirkman T
11525	PHED-267-01A THEORY SOCCER CYCLE-C 1-3-5 11:20AM-12:30PM BLDG-WARNP NOTE: Course offered for Satisfactory/Unsatisfactory Only	1 1	Haws P	10979	PHYS-320-01A MODERN PHYSICS CYCLE-1-3-5 11:20AM-12:30PM BLDG-PENGL NOTE: Course offered for Grade Only	4 4	Langley D
11522	PHED-314-01A HUMAN PERFORMANCE CYCLE-BC1-3-5 09:40AM-10:50AM BLDG-HAB NOTE: Course offered for Grade Only FEE \$25. REQUIRED FOR THE SPORT'S MEDICINE MINOR PREREQ PHED 306, 308 & BIOL 214 OR PERM OF INSTRUCTOR	2 2	Fischer/Deyak	10980	PHYS-332-01A INTERMEDIATE PHY LAB CYCLE-2 01:00PM-05:00PM BLDG-PENGL	1 1	Crumley J
10939	PHED-350-01A PRACTICUM-SPORTS MED CYCLE-TBA TBA TBA BLDG-CLYNC NOTE: Course offered for Satisfactory/Unsatisfactory Only PERMISSION OF INSTRUCTOR. FEE \$10	0 0	Deyak/Bierscheid	10981	PHYS-332-02A INTERMEDIATE PHY LAB CYCLE-5 01:00PM-05:00PM BLDG-PENGL	1 1	Crumley J
10940	PHED-351-01A COACHING PRACTICUM CYCLE-TBA TBA TBA BLDG-HCC NOTE: Course offered for Satisfactory/Unsatisfactory Only ARR MUST BE MADE WITH INSTR PRIOR TO COACHING	0 0	Staff-CSB	11398	PHYS-338-01A ANALOG ELECTRONICS CYCLE-CD1-3-5 08:00AM-09:10AM BLDG-PENGL CYCLE-CD 5 01:00PM-05:00PM BLDG-PENGL	2 2	Kirkman T
<b>PHYSICS</b>				10982	PHYS-341-01A ELECT/MAGNET I CYCLE-2-4-6 09:40AM-10:50AM BLDG-PENGL	4 4	Kirkman T
DEAN LANGLEY, CHAIRPERSON				10983	PHYS-343-01A THERMODYNAMICS CYCLE-AB1-3-5 09:40AM-10:50AM BLDG-PENGL	2 2	Steck D
QUANTITATIVE FLAG: PHYS-106-01A, PHYS-106-02A, PHYS-106-03A, PHYS-106-04A, PHYS-200-01A, PHYS-200-02A				10984	PHYS-344-01A STATISTICAL MECHANIC CYCLE-CD1-3-5 09:40AM-10:50AM BLDG-PENGL	2 2	Steck D
10961	PHYS-106-01A PHYS/LIFE SCIEN II CYCLE-2-4-6 08:00AM-09:10AM BLDG-PENGL NOTE: PREREQ PHYS 105. MUST REGISTER FOR LAB. LAB FEE \$20.	4 4	Theisen W	10985	PHYS-370-01A ADV PHYSICS LAB CYCLE-4 01:00PM-05:00PM BLDG-PENGL	1 1	Steck D
10962	PHYS-106-02A PHYS/LIFE SCIEN II CYCLE-2-4-6 09:40AM-10:50AM BLDG-PENGL NOTE: PREREQ PHYS 105. MUST REGISTER FOR LAB. LAB FEE \$20.	4 4	Crumley J	11517	PHYS-370-02A ADV PHYSICS LAB CYCLE-5 01:00PM-05:00PM BLDG-PENGL	1 1	Steck D
10963	PHYS-106-03A PHYS/LIFE SCIEN II CYCLE-2-4-6 11:20AM-12:30PM BLDG-PENGL NOTE: PREREQ PHYS 105. MUST REGISTER FOR LAB. LAB FEE \$20.	4 4	Crumley J	10986	PHYS-373-01A SENIOR THESIS CYCLE-5 01:00PM-05:00PM BLDG-PENGL	1 1	Langley D
11514	PHYS-106-04A PHYS/LIFE SCIEN II CYCLE-2-4-6 01:00PM-02:10PM BLDG-PENGL NOTE: PREREQ PHYS 105. MUST REGISTER FOR LAB. LAB FEE \$20.	4 4	Theisen W	<b>POLITICAL SCIENCE</b>			
10965	PHYS-106-05A Laboratory CYCLE-1 01:00PM-03:00PM BLDG-PENGL NOTE: Course offered for No grade	0 0	Langley D	PHILIP KRONEBUSCH, CHAIRPERSON			
10966	PHYS-106-06A Laboratory CYCLE-1 03:00PM-05:00PM BLDG-PENGL NOTE: Course offered for No grade	0 0	Langley D	SEE POLS WEB PAGE FOR COURSE DESCRIPTIONS: <a href="http://www.csbsju.edu/politicalscience">http://www.csbsju.edu/politicalscience</a>			
10967	PHYS-106-07A Laboratory CYCLE-1 05:00PM-07:00PM BLDG-PENGL NOTE: Course offered for No grade	0 0	Langley D	STU PLANNING TO MEET MINN REQ FOR SEC TEACHING SHOULD CONSULT POLS CHAIR AND/OR EDUC DEPT.			
10968	PHYS-106-08A Laboratory CYCLE-2 01:00PM-03:00PM BLDG-PENGL NOTE: Course offered for No grade	0 0	Langley D	GENDER FLAG: POLS-211-01A, POLS-211-02A, POLS-324-01A GLOBAL FLAG: POLS-121-01A, POLS-121-02A, POLS-121-03A QUANTITATIVE FLAG: POLS-222-01A			
				10987	POLS-111-01A INTRO TO US POL(SSL) CYCLE-1-3-5 02:40PM-03:50PM BLDG-SIMNS CYCLE-F 02:40PM-03:50PM BLDG-MAIN	4 4	Murphy J
				10988	POLS-111-02A INTRO TO US POL(SSL) CYCLE-1-3-5 08:00AM-09:10AM BLDG-SIMNS	4 4	Weber R
				10989	POLS-111-03A INTRO TO US POL(SSL) CYCLE-2-4-6 01:00PM-02:10PM BLDG-PENGL	4 4	Johnson S
				10991	POLS-121-01A INTL RELATIONS (SSL) CYCLE-2-4-6 09:40AM-10:50AM BLDG-HAB	4 4	Ndungu A
				10992	POLS-121-02A INTL RELATIONS (SSL) CYCLE-1-3-5 09:40AM-10:50AM BLDG-NEWSC	4 4	Prevost G
				11401	POLS-121-03A INTL RELATIONS (SSL) CYCLE-2-4-6 01:00PM-02:10PM BLDG-NEWSC	4 4	Haeg C

Attention: Be certain to look for and read comments or prerequisites listed with courses or departments

**COURSE LISTINGS**

CALL NO.	COURSE ID & TITLE	CREDIT MIN/MAX	INSTRUCTOR	CALL NO.	COURSE ID & TITLE	CREDIT MIN/MAX	INSTRUCTOR
10993	POLS-211-01A POLITICS/POL LIFE CYCLE-2-4-6 09:40AM-10:50AM BLDG-PENGL NOTE: 1st Year students & Seniors need consent of instructor	4 4	Haeg C	11021	PSYC-111-15A Laboratory CYCLE-5 08:00AM-09:10AM BLDG-PENGL NOTE: Course offered for No grade FEE \$5	0 0	Narloch R
10994	POLS-211-02A POLITICS/POL LIFE CYCLE-1-3-5 11:20AM-12:30PM BLDG-SIMNS NOTE: 1st Year students & Seniors need consent of instructor	4 4	Murphy J	11022	PSYC-111-16A Laboratory CYCLE-5 09:40AM-10:50AM BLDG-PENGL NOTE: Course offered for No grade FEE \$5	0 0	Narloch R
10995	POLS-221-01A INTRO/POL THEORY CYCLE-1-3-5 01:00PM-02:10PM BLDG-QUAD	4 4	Johnson S	11023	PSYC-111-17A Laboratory CYCLE-5 11:20AM-12:30PM BLDG-PENGL NOTE: Course offered for No grade FEE \$5	0 0	Narloch R
10996	POLS-221-02A INTRO/POL THEORY CYCLE-1-3-5 02:40PM-03:50PM BLDG-MAIN	4 4	Read J	11024	PSYC-111-18A Laboratory CYCLE-6 08:00AM-09:10AM BLDG-PENGL NOTE: Course offered for No grade FEE \$5	0 0	Narloch R
10997	POLS-222-01A FIND/USE EVIDENCE CYCLE-2-4-6 09:40AM-10:50AM BLDG-MAIN	4 4	Wolsborn K	11025	PSYC-111-19A Laboratory CYCLE-6 09:40AM-10:50AM BLDG-PENGL NOTE: Course offered for No grade FEE \$5	0 0	Narloch R
10998	POLS-223-01A COMPARATIVE POLITICS CYCLE-1-3-5 09:40AM-10:50AM BLDG-MAIN	4 4	Ndungu A	11026	PSYC-111-20A Laboratory CYCLE-6 11:20AM-12:30PM BLDG-PENGL NOTE: Course offered for No grade FEE \$5	0 0	Narloch R
10999	POLS-224-01A COURTS/LAW & POLICY CYCLE-2-4-6 11:20AM-12:30PM BLDG-SIMNS	4 4	Kronebusch P	11027	PSYC-111-21A Laboratory CYCLE-6 01:00PM-02:10PM BLDG-PENGL NOTE: Course offered for No grade FEE \$5	0 0	Narloch R
11402	POLS-313-01A 20TH C POLIT THGT(SSU) CYCLE-2-4-6 01:00PM-02:10PM BLDG-MAIN	4 4	Read J	11511	PSYC-220-01A PSYC/ADJUST/MOD LIFE CYCLE-2-4-6 09:40AM-10:50AM BLDG-	4 4	Wielkiewicz R
11400	POLS-314-01A FEMINIST POL THEORY CYCLE-1-3-5 02:40PM-03:50PM BLDG-SIMNS NOTE: CROSS-LISTED WITH GWST 360	4 4	Johnson S	11029	PSYC-221-01A APPL BEHAVIOR STATS CYCLE-2-4-6 09:40AM-10:50AM BLDG-NEWSC	4 4	Tennison L
11001	POLS-324-01A CON LAW:RIGHTS(SSU) CYCLE-1-3-5 09:40AM-10:50AM BLDG-QUAD	4 4	Kronebusch P	11030	PSYC-221-02A APPL BEHAVIOR STATS CYCLE-2-4-6 11:20AM-12:30PM BLDG-HAB	4 4	Wielkiewicz R
11002	POLS-332-01A U.S. CONGRESS (SSU) CYCLE-2-4-6 09:40AM-10:50AM BLDG-SIMNS	4 4	Weber R	11031	PSYC-235-01A RESEARCH METHODS CYCLE-2-4-6 01:00PM-03:50PM BLDG-NEWSC NOTE: FEE \$45. PREREQ PSYC 221	4 4	Bacon P
11403	POLS-334-01A BUREAUCRACY/REG LAW CYCLE-1-3-5 01:00PM-02:10PM BLDG-MAIN	4 4	Wolsborn K	11032	PSYC-235-02A RESEARCH METHODS CYCLE-2-4-6 08:00AM-10:50AM BLDG-NEWSC NOTE: FEE \$45. PREREQ PSYC 221	4 4	Narloch R
11008	POLS-355-01A INTL POLITICAL ECON CYCLE-1-3-5 01:00PM-02:10PM BLDG-MAIN	4 4	Ndungu A	11033	PSYC-235-03A RESEARCH METHODS CYCLE-1-3-5 08:00AM-10:50AM BLDG-NEWSC NOTE: FEE \$45. PREREQ PSYC 221	4 4	Andrews M
11009	POLS-361-01A RES SEM: PUB AFFAIRS CYCLE-2 02:40PM-05:10PM BLDG-SIMNS	4 4	Murphy J	11035	PSYC-280-01A THEORIES/PERSONALITY CYCLE-2-4-6 02:40PM-03:50PM BLDG-HAB NOTE: INTENDED FOR SOPHOMORES. PREREQ PSYC 111	4 4	Immelman A
11010	POLS-395-01A MODEL UNITED NAT SEM CYCLE-1-3-5 08:00AM-09:10AM BLDG-MAIN	0 2	Prevost G	11036	PSYC-304-01A THEORY ORG BEHAV(SSU) CYCLE-1-3-5 02:40PM-04:15PM BLDG-ARDLF NOTE: PREREQ PSYC 111 REQUIRED 20 HOUR SERVICE LEARNING PROJECT. This course may also be fulfilled in the MGMT dept. as MGMT 301	4 4	Stelzner S
10323	POLS-397-01A INTERNSHIP NOTE: Written Permission of department chair required	4 8	Kronebusch P	11037	PSYC-320-01A PRINC/LEARN/BEHAVIOR CYCLE-1-3-5 09:40AM-10:50AM BLDG-NEWSC NOTE: PREREQ PSYC 235	4 4	Tennison L
<b>PSYCHOLOGY</b>				11038	PSYC-331-01A COGNITIVE PROCESSES CYCLE-2-4-6 11:20AM-12:30PM BLDG-NEWSC NOTE: PREREQ PSYC 111	4 4	Andrews M
MICHAEL LIVINGSTON, CHAIRPERSON				11039	PSYC-342-01A PSYCHOPHARMACOLOGY CYCLE-1-3-5 02:40PM-03:50PM BLDG-NEWSC NOTE: PREREQ PSYC 111	4 4	Tennison L
STUDENTS REG FOR 111 MUST ALSO REG FOR LAB. STUDENTS PLANNING TO MEET MINN REQ FOR SEC TEACH CONSULT THE EDUCATION DEPARTMENT.				11041	PSYC-347-01A TESTS/MEASUREMENTS CYCLE-1-3-5 11:20AM-12:30PM BLDG-HAB NOTE: PREREQ PSYC 221	4 4	Wielkiewicz R
GENDER FLAG: PSYC-370-01A, PSYC-372-01A, PSYC-382-01A QUANTITATIVE FLAG: PSYC-221-02A, PSYC-235-01A, PSYC-235-02A, PSYC-347-01A				11042	PSYC-349-01A MOTIVAT/EMOTION(SSU) CYCLE-2-4-6 01:00PM-02:10PM BLDG-PENGL NOTE: PREREQ PSYC 111	4 4	Livingston M
11012	PSYC-111-01A INTRO TO PSYCH (SSL) CYCLE-2-4-6 09:40AM-10:50AM BLDG-QUAD NOTE: MUST ALSO REGISTER FOR LAB.	4 4	Bacon P	11043	PSYC-350-01A SOCIAL PSYCH (SSU) CYCLE-1-3-5 11:20AM-12:30PM BLDG-PENGL NOTE: PREREQ PSYC 111	4 4	Bacon P
11013	PSYC-111-02A INTRO TO PSYCH (SSL) CYCLE-1-3-5 11:20AM-12:30PM BLDG-HAB NOTE: MUST ALSO REGISTER FOR LAB.	4 4	Rau R	11045	PSYC-360-01A DEVELOP PSYCH (SSU) CYCLE-2-4-6 02:40PM-03:50PM BLDG-NEWSC NOTE: PREREQ PSYC 111	4 4	Narloch R
11014	PSYC-111-03A INTRO TO PSYCH (SSL) CYCLE-1-3-5 02:40PM-03:50PM BLDG-HAB NOTE: MUST ALSO REGISTER FOR LAB.	4 4	Immelman A	11046	PSYC-360-02A DEVELOP PSYCH (SSU) CYCLE-2-4-6 09:40AM-10:50AM BLDG-ARDLF NOTE: PREREQ PSYC 111	4 4	Stelzner S
11015	PSYC-111-04A INTRO TO PSYCH (SSL) CYCLE-1-3-5 09:40AM-10:50AM BLDG-HAB NOTE: MUST ALSO REGISTER FOR LAB.	4 4	Rau R	11513	PSYC-360-03A DEVELOP PSYCH (SSU) CYCLE-2-4-6 11:20AM-12:30PM BLDG-ARDLF NOTE: PREREQ PSYC 111	4 4	Stelzner S
11016	PSYC-111-10A Laboratory CYCLE-4 08:00AM-09:10AM BLDG-PENGL NOTE: Course offered for No grade FEE \$5	0 0	Narloch R	11047	PSYC-370-01A CLINICAL/COUNS PSYCH CYCLE-2-4-6 09:40AM-10:50AM BLDG-ARDLF NOTE: PREREQ SENIOR OR JUNIOR STANDING & PSYC 111	4 4	Holtz J
11017	PSYC-111-11A Laboratory CYCLE-4 09:40AM-10:50AM BLDG-PENGL NOTE: Course offered for No grade FEE \$5	0 0	Narloch R				
11018	PSYC-111-12A Laboratory CYCLE-4 11:20AM-12:30PM BLDG-PENGL NOTE: Course offered for No grade FEE \$5	0 0	Narloch R				
11019	PSYC-111-13A Laboratory CYCLE-4 01:00PM-02:10PM BLDG-PENGL NOTE: Course offered for No grade FEE \$5	0 0	Narloch R				
11020	PSYC-111-14A Laboratory CYCLE-4 02:40PM-03:50PM BLDG-PENGL NOTE: Course offered for No grade FEE \$5	0 0	Narloch R				

Attention: Be certain to look for and read comments or prerequisites listed with courses or departments



**COURSE LISTINGS**

CALL NO.	COURSE ID & TITLE	CREDIT MIN/MAX	INSTRUCTOR	CALL NO.	COURSE ID & TITLE	CREDIT MIN/MAX	INSTRUCTOR
11405	PSYC-372-01A CHILD/COUPLES/FAM COUN CYCLE-2-4-6 01:00PM-02:10PM BLDG-BAC NOTE: PREREQ PSYC 370	4 4	Holtz J	11095	SOCI-111-03A INTRO/SOCIOLOGY(SSL) CYCLE-1-3-5 09:40AM-10:50AM BLDG-SIMNS	4 4	Hope J
11048	PSYC-381-01A ABNORMAL PSYCHOLOGY CYCLE-W 06:00PM-09:00PM BLDG-HAB NOTE: PREREQ SENIOR OR JUNIOR STANDING & PSYC 111	4 4	Palmer S	11096	SOCI-111-04A INTRO/SOCIOLOGY(SSL) CYCLE-1-3-5 01:00PM-02:10PM BLDG-SIMNS	4 4	Hope J
11049	PSYC-382-01A NEUROPSYCHOLOGY CYCLE-1-3-5 11:20AM-12:30PM BLDG-HAB NOTE: PREREQ PSYC 111	4 4	Holtz J	11097	SOCI-201-01A SOCIAL STATS CYCLE-CD 1235 08:00AM-09:10AM BLDG-SIMNS CYCLE-CD 4-6 08:00AM-09:10AM BLDG-SIMNS NOTE: REGISTRATION PRIORITY FOR SWRK & SOCI MAJORS	4 4	Kamakahi J
11050	PSYC-390-01A GROUP DYNAMICS (SSU) CYCLE-M 06:00PM-09:00PM BLDG-NEWSC NOTE: PREREQ SENIOR OR JUNIOR STANDING & PSYC 111	4 4	Hotz J	11098	SOCI-204-01A CONT SOCI THEORY(SSL) CYCLE-1-3-5 02:40PM-03:50PM BLDG-SIMNS	4 4	Albares R
11052	PSYC-392-01A HISTORY OF PSYCHOLOGY CYCLE-1-3-5 11:20AM-12:30PM BLDG-HAB NOTE: PREREQ SENIOR OR JUNIOR STANDING & 20 CREDITS IN PSYCHOLOGY FULFILLS PSYCHOLOGY SENIOR INTEGRATIVE EXPERIENCE	4 4	Livingston M	11099	SOCI-302-01A SOC RESEARCH METHODS CYCLE-1-3-5 01:00PM-02:10PM BLDG-QUAD	4 4	Makepeace J
11512	PSYC-393-01A SENIOR PSYCH SEMINAR CYCLE-2-4-6 01:00PM-02:10PM BLDG-HAB NOTE: See course description under new course list PREREQ SENIOR OR JUNIOR STANDING & 20 CREDITS IN PSYCHOLOGY FULFILLS PSYCHOLOGY SENIOR INTEGRATIVE EXPERIENCE	4 4	Immelman A	11101	SOCI-329-01A FAMILY/SOCIETY (SSU) CYCLE-2-4-6 02:40PM-03:50PM BLDG-SIMNS	4 4	Nelson S
10323	PSYC-397-01A INTERNSHIP NOTE: PREREQ 20 CREDITS IN PSYC To Register for "Pending Internship"--CALL #10426 Must complete INTERNSHIP form (REGISTRAR). Signatures of Site Supervisor AND Faculty Moderator required prior to signature of Department Chair DOES NOT FULFILL PSYCHOLOGY SENIOR INTEGRATIVE EXPERIENCE	1 8	Livingston M	11406	SOCI-330-01A FAMILY VIOLENCE(SSU) CYCLE-2-4-6 01:00PM-02:10PM BLDG-SIMNS	4 4	Makepeace J
11056	PSYC-399-01A PSYC TEACH PRACTICUM CYCLE-1-3 09:40AM-10:50AM BLDG-PENGL NOTE: PREREQ 20 CREDITS IN PSYC Cannot register for PSYC 399 on WEBSTER Written Permission of Professor required on Add Card FULFILLS PSYCHOLOGY SENIOR INTEGRATIVE EXPERIENCE	4 4	Narloch R	11407	SOCI-333-01A SOC MED HEALTH CARE CYCLE-M 06:00PM-09:00PM BLDG-HAB	4 4	Rudolph C
<b>SOCIAL WORK</b>				11408	SOCI-334-01A DEVIANT BEHAV (SSU) CYCLE-2-4-6 09:40AM-10:50AM BLDG-SIMNS NOTE: SOCI MAJORS ONLY. PREREQ SOCI 111	4 4	Hope J
JOHN YOAKAM, CHAIRPERSON				11410	SOCI-337-01A INDIGENOUS PACIFIC CYCLE-CD1-3-5 01:00PM-02:10PM BLDG-SIMNS NOTE: See course description under new course list	2 2	Kamakahi J
GENDER FLAG: SWRK-380-01A				11409	SOCI-351-01A RACE/ETH GROUPS(SSU) CYCLE-1-3-5 09:40AM-10:50AM BLDG-QUAD	4 4	Albares R
GLOBAL FLAG: SWRK-251-01A				<b>STUDY ABROAD</b>			
QUANTITATIVE FLAG: SWRK-340-01A				<b>AUSTRALIA</b>			
11175	SWRK-230-01A INTRO TO SOCIAL WORK CYCLE-1-3-5 11:20AM-12:30PM BLDG-HAB NOTE: Course offered for Grade Only	4 4	Valandra _	10301	CORE-390-39A SENIOR SEM ABROAD NOTE: Open only to juniors and seniors	4 4	Dickau B
11176	SWRK-251-01A HUM BEH SOC ENV II CYCLE-1-3-5 01:00PM-02:10PM BLDG-HAB NOTE: Course offered for Grade Only	4 4	Valandra _	10644	MGMT-380-39A APPL STRATEGIC MGMT NOTE: Course offered for Satisfactory/Unsatisfactory Only	1 1	STAFF
11177	SWRK-340-01A RESEARCH & EVALUATION CYCLE-2-4-6 11:20AM-12:30PM BLDG-HAB	4 4	Lo F	11086	SA -370-39A UNDA PENDING COURSES NOTE: Courses offered for Grade Only	9 9	STAFF
11178	SWRK-344-01A GENERALIST PRACTICE II CYCLE-2-4-6 09:40AM-10:50AM BLDG-HAB NOTE: Course offered for Grade Only SOCIAL WORK MAJORS ONLY	4 4	Lo F	11107	SOCI-346-39A ETHNO/SEL CULTU(SSU) NOTE: PREREQ: 1 SSL COURSE	4 4	STAFF
11179	SWRK-349-01A JUNIOR PRACTICUM CYCLE-M 04:00PM-07:00PM BLDG-MURRY NOTE: Course offered for Satisfactory/Unsatisfactory Only SOCIAL WORK MAJORS ONLY	4 4	Valandra _	ABOVE COURSES OPEN ONLY TO PARTICIPANTS OF THE AUSTRALIAN PROGRAM DIRECTOR BRUCE DICKAU			
11411	SWRK-380-01A GEND ID/SEX ORIEN(SSU) CYCLE-1-3-5 11:20AM-12:30PM BLDG-HAB NOTE: See course description under new course list Course offered for Grade Only	4 4	Yoakam J	<b>BRITISH FINE ARTS PROGRAM</b>			
11180	SWRK-390-01A SENIOR SEMINAR CYCLE-F 01:00PM-04:00PM BLDG-BAC NOTE: SOCIAL WORK MAJORS ONLY THIS COURSE FULFILLS CORE 390 SENIOR SEMINAR REQUIREMENT FOR GRADUATION	4 4	Lo F	10039	ART -223-30A ART HIST BRITAIN(FA)	4 4	Staff/Staff
10323	SWRK-397-01A SR FIELD PRACTICUM NOTE: Course offered for Satisfactory/Unsatisfactory Only PERMISSION OF PROGRAM DIRECTOR REQUIRED. SOCIAL WORK MAJORS ONLY	8 12	Yoakam J	10281	CORE-362-30A CHURCH HIST ENGL(JC)	2 4	Staff/Staff
<b>SOCIOLOGY</b>				10297	CORE-390-30A SENIOR SEM ABROAD NOTE: Open only to juniors and seniors	4 4	DesJardins J
SHEILA NELSON, CHAIRPERSON				10417	ENGL-325-30A STUDIES IN DRAMA(HMU) NOTE: CROSS-LISTED WITH THEA 385	4 4	Staff/Staff
STUDENTS PLANNING TO MEET MINN REQ FOR SEC TEACH SHOULD CONSULT THE SOCIAL SCIENCE CHAIR AND/OR THE EDUCATION DEPARTMENT.				10430	ENGL-386-30A STUDIES IN FILM(HMU)	4 4	STAFF
GENDER FLAG: SOCI-330-01A				10640	MGMT-380-30A APPL STRATEGIC MGMT NOTE: Course offered for Satisfactory/Unsatisfactory Only	1 1	STAFF
GLOBAL FLAG: SOCI-333-01A				11106	SOCI-346-30A ETHNO/SEL CULTU(SSU)	4 4	Staff/Staff
QUANTITATIVE FLAG: SOCI-201-01A				11214	THEA-385-30A LONDON & THEATER (FA) NOTE: CROSS-LISTED WITH ENGL 325	4 4	Staff/Staff
11093	SOCI-111-01A INTRO/SOCIOLOGY(SSL) CYCLE-2-4-6 09:40AM-10:50AM BLDG-BAC	4 4	Makepeace J	ABOVE COURSES OPEN ONLY TO PARTICIPANTS OF THE BRITISH STUDIES PROGRAM. DIRECTOR JOE DESJARDINS			
11094	SOCI-111-02A INTRO/SOCIOLOGY(SSL) CYCLE-2-4-6 11:20AM-12:30PM BLDG-SIMNS	4 4	Nelson S	<b>CENTRAL AMERICA</b>			
				10300	CORE-390-38A SENIOR SEM ABROAD	4 4	Walter V
				10507	HIST-324-38A MOD LAT AM HIST(HMU)	4 4	Staff
				11142	SPAN-216-38A INTERM SPN II ABROAD	4 4	Staff
				11152	SPAN-315-38A CONV/COMP I ABROAD	4 4	Staff
				11154	SPAN-316-38A CONV/COMP II ABROAD	4 4	Staff
				11165	SPAN-355-38A TOPICS:HISP LIT/LANG	4 4	STAFF
				11166	SPAN-363-38A ADVANCED SPN ABROAD	4 4	Staff
				10643	MGMT-380-38A APPL STRATEGIC MGMT NOTE: Course offered for Satisfactory/Unsatisfactory Only	1 1	STAFF
				11092	SA -398-38A FIELD EXP/PRACTICUM	1 4	Staff-CSB
				ABOVE COURSES OPEN ONLY TO PARTICIPANTS OF THE CENTRAL AMERICA PROGRAM. DIRECTOR VILMA WALTER			

Attention: Be certain to look for and read comments or prerequisites listed with courses or departments

**COURSE LISTINGS**

CALL NO.	COURSE ID & TITLE	CREDIT MIN/MAX	INSTRUCTOR	CALL NO.	COURSE ID & TITLE	CREDIT MIN/MAX	INSTRUCTOR
<b>CORK</b>				11191	THEA-240-02A PROD LAB: ACTING CYCLE-TBA TBA TBA BLDG-BAC RM-180 NOTE: Written Permission of instructor required	0 0	Houghton A
10645	MGMT-380-40A APPL STRATEGIC MGMT NOTE: Course offered for Satisfactory/Unsatisfactory Only	1 1	STAFF	11413	THEA-240-03A PROD LAB: ACTING(FA) CYCLE-TBA TBA TBA BLDG-BAC RM-182 NOTE: Written Permission of instructor required	1 2	Johnston K
11087	SA -370-40A CORK PENDING COURSES ABOVE COURSES OPEN ONLY TO PARTICIPANTS OF THE CORK PROGRAM.	16 16	STAFF	11414	THEA-240-04A PROD LAB: ACTING CYCLE-TBA TBA TBA BLDG-BAC RM-182 NOTE: Written Permission of instructor required	0 0	Johnston K
<b>SOUTH AFRICAN PROGRAM</b>				11192	THEA-240-05A PROD LAB: SCENE (FA) CYCLE-TBA TBA TBA BLDG-BAC RM-181 NOTE: Written Permission of instructor required	1 2	Hennigs M
10131	BIOL-373-37A MARINE BIOL/SO AFRICA	1 4	STAFF	11193	THEA-240-06A PROD LAB: SCENE CYCLE-TBA TBA TBA BLDG-BAC RM-181 NOTE: Written Permission of instructor required	0 0	Hennigs M
10299	CORE-390-37A SENIOR SEM ABROAD NOTE: Open only to juniors and seniors	4 4	VanNierkerk R	11194	THEA-240-07A PROD LAB: COST (FA) CYCLE-TBA TBA TBA BLDG-BAC RM-183 NOTE: Written Permission of instructor required	1 2	Mangham W
10428	ENGL-385-37A SO AFRICAN LIT (HMU)	4 4	STAFF	11195	THEA-240-08A PROD LAB: COST CYCLE-TBA TBA TBA BLDG-BAC RM-183 NOTE: Written Permission of instructor required	0 0	Mangham W
10642	MGMT-380-37A APPL STRATEGIC MGMT NOTE: Course offered for Satisfactory/Unsatisfactory Only	1 1	STAFF	11196	THEA-240-09A PROD LAB: STAGE MGMT CYCLE-TBA TBA TBA BLDG-BAC RM-180 NOTE: Written Permission of instructor required	0 2	Houghton A
10783	MUSC-272-37A S AFR JAZZ/POP MUS(FA)	4 4	STAFF	11415	THEA-240-10A PROD LAB: STAGE MGMT CYCLE-TBA TBA TBA BLDG-BAC RM-183 NOTE: Written Permission of instructor required	0 2	Johnston K
11006	POLS-349-37A SO AFRICAN POL (SSU)	4 4	Staff	11197	THEA-240-11A PROD LAB: DANCE (FA) CYCLE-TBA TBA TBA BLDG-BAC RM-STUTH NOTE: Written Permission of instructor required	1 2	Dillard L
11085	SA -370-37A UPE PENDING COURSES	4 8	STAFF	11198	THEA-240-12A PROD LAB: DANCE CYCLE-TBA TBA TBA BLDG-BAC RM-STUTH NOTE: Written Permission of instructor required	0 0	Dillard L
11091	SA -398-37A FIELD EXP/PRACTICUM	1 4	STAFF	11203	THEA-253-01A INTRO COSTUMING PROG CYCLE-2-4-6 09:40AM-10:50AM BLDG-BAC RM-66 NOTE: Fee \$25	4 4	Mangham W
11108	SOCI-353-37A POLITICAL SOCI (SSU) ABOVE COURSES OPEN ONLY TO PARTICIPANTS OF THE SOUTH AFRICA PROGRAM. DIRECTOR ROELF van NIEKERK	4 4	STAFF	11416	THEA-328-01A DIRECTING CYCLE-2-4-6 11:20AM-12:30PM BLDG-BAC RM-STUTH NOTE: FEE \$100. PREREQ THEA 113, 117 & 217	4 4	Johnston K
<b>SPANISH STUDIES PROGRAM</b>				11207	THEA-340-01A TECH PROB-SOUND CYCLE-TBA TBA TBA BLDG-BAC RM-181 NOTE: Written Permission of instructor required	1 4	Hennigs M
10052	ART -345-35A CULTURE ART HIST(FA)	4 4	Staff/Staff	11208	THEA-340-02A TECH PROB-LIGHTING CYCLE-TBA TBA TBA BLDG-BAC RM-181 NOTE: Written Permission of instructor required	1 4	Hennigs M
10298	CORE-390-35A SENIOR SEM ABROAD NOTE: Open only to juniors and seniors	4 4	D'Augusta R	11209	THEA-340-03A TECH PROB-PROPERTIES CYCLE-TBA TBA TBA BLDG-BAC RM-181 NOTE: Written Permission of instructor required	1 4	Hennigs M
11153	SPAN-316-35A CONV/COMP II ABROAD	4 4	Staff/Staff	11210	THEA-340-04A TECH PROB-SETTING CYCLE-TBA TBA TBA BLDG-BAC RM-181 NOTE: Written Permission of instructor required	1 4	Hennigs M
11156	SPAN-320-35A ADV SPAN COMPOSITION NOTE: PREREQ SPAN 312 OR PERM OF INSTRUCTOR	4 4	Staff/Staff	11211	THEA-340-05A TECH PROB-COSTUMES CYCLE-TBA TBA TBA BLDG-BAC RM-183 NOTE: Written Permission of instructor required	1 4	Mangham W
11157	SPAN-335-35A SPANISH CULTURE(HMU)	4 4	Staff/Staff	11212	THEA-340-06A TECH PROB-STAGE MGMT CYCLE-TBA TBA TBA BLDG-BAC RM-182 NOTE: Written Permission of instructor required	1 4	Johnston K
11162	SPAN-350-35A INTRO/HISP LINGUISTICS	4 4	Staff/Staff	11449	THEA-340-07A TECH PROB-STAGE MGMT CYCLE-TBA TBA TBA BLDG-BAC RM-180 NOTE: Written Permission of instructor required	1 4	Houghton A
11164	SPAN-355-35A TOPICS:HISP LIT/LANG NOTE: PREREQ SPAN 312 OR PERM OF PROG DIRECTOR	4 4	Staff/Staff	11491	THEA-340-08A TECH PROB-ACTING CYCLE-TBA TBA TBA BLDG-BAC RM-183 NOTE: Written Permission of instructor required	1 4	Mangham W
10641	MGMT-380-35A APPL STRATEGIC MGMT NOTE: Course offered for Satisfactory/Unsatisfactory Only	1 1	STAFF	11213	THEA-350-01A THEATER PRACTICUM CYCLE-TBA TBA TBA BLDG-BAC RM-183 NOTE: Written Permission of department chair required	8 12	Mangham W
11004	POLS-341-35A EUROPEAN POLITICS(SSU) ABOVE COURSES OPEN ONLY TO PARTICIPANTS OF THE SPANISH STUDIES PROGRAM. DIRECTOR RICK D'AUGUSTA	4 4	Staff/Staff	11417	THEA-368-01A MOD DRAMA SEM (HMU) CYCLE-1-3-5 11:20AM-12:30PM BLDG-BAC RM-A107 NOTE: FEE \$100	4 4	Johnston K
<b>THEATER</b>				11215	THEA-395-01A SENIOR PROJECT CYCLE-TBA TBA TBA BLDG-BAC RM-183 NOTE: Written Permission of department chair required	1 4	Mangham W
WILLENE MANGHAM, CHAIRPERSON				10323	THEA-397-01A INTERNSHIP CYCLE-TBA TBA TBA BLDG-BAC RM-183 NOTE: Written Permission of department chair required	4 16	Mangham W
GENDER PERSPECTIVES FLAG: THEA-200-01A, THEA-200-02A, THEA-368-01A							
11448	THEA-140-01A FUND OF MOVEMENT(FA) CYCLE-1-3-5 01:00PM-02:10PM BLDG-BAC RM-STUTH NOTE: Does not meet on Fridays	2 2	Dillard L				
11183	THEA-140-02A FUND OF MOVEMENT(FA) CYCLE-2-4-6 09:40AM-10:50AM BLDG-GUILD RM-120 NOTE: Does not meet on Fridays	2 2	Dillard L				
11184	THEA-200-01A THEA AUDIENCE (FA) CYCLE-1-3-5 09:40AM-10:50AM BLDG-BAC RM-A107 NOTE: FEE \$100	4 4	Hennigs M				
11185	THEA-200-02A THEA AUDIENCE (FA) CYCLE-2-4-6 09:40AM-10:50AM BLDG-BAC RM-A107 NOTE: FEE \$100	4 4	Houghton A				
11412	THEA-205-01A DANCE AUDIENCE (FA) CYCLE-1-3-5 09:40AM-10:50AM BLDG-BAC RM-RECITL NOTE: FEE \$100	4 4	Dillard L				
11188	THEA-213-01A TECH PRODUCTION II CYCLE-2-4-6 11:20AM-12:30PM BLDG-BAC RM-C100 NOTE: PREREQ THEA 113 OR PERM OF INSTRUCTOR	4 4	Hennigs M				
11189	THEA-217-01A ACTING II CYCLE-1-3-5 09:40AM-12:30PM BLDG-BAC RM-STUTH NOTE: FEE \$100. PREREQ THEA 117	4 4	Houghton A				
***** COURSES TAKEN IN THE THEATER DEPARTMENT FOR 0 CREDIT DO NOT CARRY THE (FA) DESIGNATION BEGINNING FALL 2001 *****							
11190	THEA-240-01A PROD LAB: ACTING(FA) CYCLE-TBA TBA TBA BLDG-BAC RM-182 NOTE: Written Permission of instructor required	1 2	Houghton A				

Attention: Be certain to look for and read comments or prerequisites listed with courses or departments

**COURSE LISTINGS**

CALL NO.	COURSE ID & TITLE	CREDIT MIN/MAX	INSTRUCTOR	CALL NO.	COURSE ID & TITLE	CREDIT MIN/MAX	INSTRUCTOR
----------	-------------------	----------------	------------	----------	-------------------	----------------	------------

**THEOLOGY - UNDERGRADUATE**

JOHN MERKLE, CHAIRPERSON

HONORS STUDENTS ARE DIRECTED TO THE HONORS SECTION OF THIS BOOK FOR ADDITIONAL COURSES IN THEOLOGY

GENDER FLAG: THEO-323-01A, THEO-330-70A

11217	THEO-180-01A XTN TRADITION (TH) CYCLE-2-4-6 02:40PM-03:50PM BLDG-SIMNS	4 4	Butler T RM-G30
11218	THEO-180-02A XTN TRADITION (TH) CYCLE-2-4-6 11:20AM-12:30PM BLDG-QUAD	4 4	Butler T RM-349
11219	THEO-180-03A XTN TRADITION (TH) CYCLE-1-3-5 08:00AM-09:10AM BLDG-QUAD	4 4	Heller J RM-339
11220	THEO-180-04A XTN TRADITION (TH) CYCLE-1-3-5 09:40AM-10:50AM BLDG-QUAD	4 4	Heller J RM-339
11221	THEO-180-05A XTN TRADITION (TH) CYCLE-2-4-6 09:40AM-10:50AM BLDG-QUAD	4 4	McConnell C RM-360B
11222	THEO-180-06A XTN TRADITION (TH) CYCLE-1-3-5 08:00AM-09:10AM BLDG-MAIN	4 4	Kennedy P RM-223
11223	THEO-180-07A XTN TRADITION (TH) CYCLE-2-4-6 08:00AM-09:10AM BLDG-HAB	4 4	Kennedy P RM-009
11224	THEO-180-08A XTN TRADITION (TH) CYCLE-2-4-6 09:40AM-10:50AM BLDG-HAB	4 4	Kennedy P RM-009
11225	THEO-180-09A XTN TRADITION (TH) CYCLE-2-4-6 08:00AM-09:10AM BLDG-QUAD	4 4	McConnell C RM-360B
11226	THEO-180-10A XTN TRADITION (TH) CYCLE-2-4-6 11:20AM-12:30PM BLDG-QUAD	4 4	McKanan D RM-353
11227	THEO-180-11A XTN TRADITION (TH) CYCLE-2-4-6 01:00PM-02:10PM BLDG-MAIN	4 4	Morris C RM-320
11228	THEO-180-12A XTN TRADITION (TH) CYCLE-2-4-6 02:40PM-03:50PM BLDG-MAIN	4 4	Morris C RM-320
11229	THEO-180-13A XTN TRADITION (TH) CYCLE-1-3-5 08:00AM-09:10AM BLDG-MAIN	4 4	Rigby D RM-324
11230	THEO-180-14A XTN TRADITION (TH) CYCLE-1-3-5 09:40AM-10:50AM BLDG-MAIN	4 4	Rigby D RM-324
11418	THEO-180-15A XTN TRADITION (TH) CYCLE-1-3-5 01:00PM-02:10PM BLDG-MAIN	4 4	Rigby D RM-223
***** THEOLOGY MAJORS & MINORS WILL BE GIVEN PRIORITY TO REGISTER FOR ALL THEOLOGY JC/HMU COURSES *****			
11231	THEO-302-70A NEW TEST THEOL (HMU) CYCLE-2-4-6 11:20AM-12:30PM BLDG-MAIN NOTE: CROSS-LISTED WITH CORE 357-70A	4 4	Smiles V RM-322
11420	THEO-302-71A NEW TEST THEOL (HMU) CYCLE-2-4-6 01:00PM-02:10PM BLDG-HAB NOTE: CROSS-LISTED WITH CORE 357-71A	4 4	Smiles V RM-117
11463	THEO-302-72A NEW TEST THEOL (HMU) CYCLE-1-3-5 08:00AM-09:10AM BLDG-QUAD NOTE: CROSS-LISTED WITH CORE 357-72A	4 4	Patella M RM-247
11466	THEO-302-73A NEW TEST THEOL (HMU) CYCLE-1-3-5 09:40AM-10:50AM BLDG-SIMNS NOTE: CROSS-LISTED WITH CORE 357-73A	4 4	Patella M RM-G40
11232	THEO-305-70A JESUS & GOSPELS(HMU) CYCLE-1-3-5 01:00PM-02:10PM BLDG-BAC NOTE: CROSS-LISTED WITH CORE 358-70A	4 4	Morris C RM-131
11500	THEO-305-71A JESUS & GOSPELS(HMU) CYCLE-M 06:00PM-09:00PM BLDG-QUAD NOTE: CROSS-LISTED WITH CORE 358-71A	4 4	Bobertz C RM-254
11467	THEO-309-70A REL/POL HOMER/HEBR BIB CYCLE-1-3-5 01:00PM-02:10PM BLDG-QUAD NOTE: See course description under new course list CROSS-LISTED WITH CORE 359-70A	4 4	Launderville D RM-254
11423	THEO-323-01A REALITY OF GOD (HMU) CYCLE-2-4-6 11:20AM-12:30PM BLDG-BAC NOTE: THEOLOGY MAJORS AND MINORS ONLY	4 4	Merkle J RM-A106
11238	THEO-330-70A XTN SPIRITUALITY(HMU) CYCLE-2-4-6 01:00PM-02:10PM BLDG-QUAD NOTE: CROSS-LISTED WITH CORE 342-70A	4 4	Rolfson H RM-343
11239	THEO-331-71A BENEDICTINE TRAD(HMU) CYCLE-2-4-6 09:40AM-10:50AM BLDG-HAB NOTE: FEE \$5. CROSS-LISTED WITH CORE 349-71A	4 4	Reuter M RM-003
11240	THEO-331-72A BENEDICTINE TRAD(HMU) CYCLE-2-4-6 11:20AM-12:30PM BLDG-HAB NOTE: FEE \$5. CROSS-LISTED WITH CORE 349-72A	4 4	Reuter M RM-003

11241	THEO-339-70A SUFFER/XTN HEAL (HMU) CYCLE-M 06:00PM-09:00PM BLDG-QUAD RM-247 NOTE: See course description under new course list CROSS-LISTED WITH CORE 346-70A REGISTRATION PRIORITY GIVEN TO NRSG STUDENTS	4 4	Forman M
11501	THEO-339-71A SPIRIT COMPANIONING CYCLE-R 03:00PM-04:30PM BLDG-MAIN RM-324 NOTE: See course description under new course list	2 2	Millis D
11424	THEO-340-70A MORAL THEOLOGY (HMU) CYCLE-1-3-5 09:40AM-10:50AM BLDG-MAIN RM-320 NOTE: CROSS-LISTED WITH CORE 354-70A	4 4	Cloutier D
11425	THEO-340-71A MORAL THEOLOGY (HMU) CYCLE-1-3-5 11:20AM-12:30PM BLDG-BAC RM-A108 NOTE: CROSS-LISTED WITH CORE 354-71A	4 4	Cloutier D
11248	THEO-350-70A XTN WORSHIP CYCLE-1-3-5 01:00PM-02:10PM BLDG-QUAD RM-247 NOTE: CROSS-LISTED WITH CORE 352-70A	4 4	Ruff A
11429	THEO-350-71A XTN WORSHIP CYCLE-2-4-6 08:00AM-09:10AM BLDG-QUAD RM-261 NOTE: CROSS-LISTED WITH CORE 352-71A	4 4	Kwatera M
11426	THEO-351-72A INIT/EUCHARIST (HMU) CYCLE-1-3-5 11:20AM-12:30PM BLDG-QUAD RM-459 NOTE: CROSS-LISTED WITH CORE 352-72A	4 4	McConnell C
11430	THEO-382-01A FAMILY MINISTRY CYCLE-A 1-3-5 01:00PM-02:10PM BLDG-QUAD RM-361	1 1	Kaster J
11431	THEO-383-01A RETREAT WORK CYCLE-B 1-3-5 01:00PM-02:10PM BLDG-QUAD RM-361	1 1	Kaster J
11432	THEO-384-01A SOCIAL CONCERNS CYCLE-C 1-3-5 01:00PM-02:10PM BLDG-QUAD RM-361	1 1	Kaster J
11433	THEO-385-01A MINISTRY/SICK/DYING CYCLE-D 1-3-5 01:00PM-02:10PM BLDG-QUAD RM-361	1 1	Kaster J
10323	THEO-397-01A INTERNSHIP NOTE: Written Permission of department chair required	10 16	Merkle J

**GRADUATE SCHOOL OF THEOLOGY**

**THEOLOGY**

11255	THY -580-01A THESIS CYCLE-TBA TBA TBA BLDG- RM-	6 6	Cahoy W
11256	THY -599-01A COMPREHENSIVES CYCLE-TBA TBA TBA BLDG- RM- NOTE: Course offered for Satisfactory/Unsatisfactory Only	0 0	Cahoy W

**DOCTRINAL THEOLOGY**

10324	DOCT-407-01A TRINITY/FAITH/REVELA CYCLE- T R 01:00PM-02:30PM BLDG- RM-	3 3	Wood S
11473	DOCT-419-01A MARIOLOGY CYCLE- T R 08:00AM-09:30AM BLDG- RM-	3 3	Seasoltz K

**HISTORY & HISTORICAL THEOLOGY**

11475	HHTH-403-01A CHURCH HISTORY II CYCLE-M W 01:00PM-02:30PM BLDG- RM-	3 3	McKanan D
-------	---	-----	-----------

**LITURGICAL MUSIC**

10547	LMUS-407-01A APPLIED ORGAN CYCLE-TBA TBA TBA BLDG- RM- NOTE: Written Permission of instructor required	0 2	Kasling K
10548	LMUS-408-01A APPLIED VOICE CYCLE-TBA TBA TBA BLDG- RM- NOTE: Written Permission of instructor required	0 2	Finley C
10549	LMUS-408-02A APPLIED VOICE CYCLE-TBA TBA TBA BLDG- RM- NOTE: Written Permission of instructor required	0 2	Kent P
10550	LMUS-433-01A SERVICE PLAYING CYCLE-TBA TBA TBA BLDG- RM- NOTE: Written Permission of instructor required	0 1	Kasling K
10551	LMUS-435-01A SERV LDRSHP/SONG LDR CYCLE-TBA TBA TBA BLDG- RM- NOTE: Written Permission of instructor required	0 1	Kent P
10552	LMUS-439-01A PRACTICUM CYCLE-TBA TBA TBA BLDG- RM- NOTE: Written Permission of instructor required	1 2	Kasling K
10553	LMUS-468-01A FINAL PROJECT CYCLE-TBA TBA TBA BLDG- RM- NOTE: Written Permission of instructor required	1 3	Kasling K

**LITURGICAL STUDIES**

10554	LTGY-406-01A EUCHARISTIC LITURGY CYCLE-M W 08:00AM-09:30AM BLDG- RM-	3 3	Seasoltz K
-------	---	-----	------------

Attention: Be certain to look for and read comments or prerequisites listed with courses or departments

**COURSE LISTINGS**

CALL NO.	COURSE ID & TITLE	CREDIT MIN/MAX	INSTRUCTOR	CALL NO.	COURSE ID & TITLE	CREDIT MIN/MAX	INSTRUCTOR
11477	LTGY-411-01A RITES RECONCILIATION CYCLE- T R 09:45AM-11:15AM BLDG- NOTE: Feb 24 - April 30	2 2	Bouley A				
11476	LTGY-419-01A RITES CHRISTIAN MARR CYCLE- T R 09:45AM-11:15AM BLDG- NOTE: Jan 13 - Feb 19	1 1	Bouley A				
<b>MONASTIC STUDIES</b>							
11479	MONS-410-01A RULE OF BENEDICT CYCLE- T R 01:00PM-02:30PM BLDG-	3 3	Forman M				
11478	MONS-436-01A BIBLE & PRAYER CYCLE-M W 01:00PM-02:30PM BLDG- NOTE: Course offered for Grade Only CROSS-LISTED WITH SPIR 436	3 3	Stewart C				
<b>MORAL THEOLOGY</b>							
10663	MORL-421-01A FUNDAMENTAL MORAL TH CYCLE-M 06:00PM-09:15PM BLDG-	3 3	Wolfe L				
10664	MORL-422-01A XTN SOCIAL ETHICS CYCLE-M W 02:45PM-04:15PM BLDG-	3 3	Evans B				
<b>PASTORAL THEOLOGY &amp; MINISTRY</b>							
11058	PTHM-408-01A INTRO/PASTORAL CARE CYCLE-TBA TBA TBA BLDG- NOTE: January 23-24; February 13-14; March 19-20; April 2-3	3 3	Mossi J				
11060	PTHM-412-01A CLINICAL PASTORAL ED CYCLE-TBA TBA TBA BLDG-	6 6	Wilberding Z				
11482	PTHM-418-01A DYNAMICS SPIRIT DIR CYCLE-M 06:00PM-09:15PM BLDG-	3 3	Rennie C				
11062	PTHM-427-01A PASTORAL LITURGY II CYCLE-M W 09:45AM-11:15AM BLDG-	3 3	Bouley A				
11484	PTHM-430-01A LIT FUNDAMENTALS CYCLE-R 08:00AM-09:30AM BLDG- NOTE: January 15 - March 25	1 1	Ruff A				
11483	PTHM-465-01A PASTORAL SEMINAR CYCLE-TBA TBA TBA BLDG- NOTE: Jan 16-17; Feb 20-21; Mar 19-20; April 16-17	3 3	Cahalan K				
<b>SCRIPTURE NEW TESTAMENT</b>							
11486	SSNT-418-01A GOSPEL OF MARK CYCLE-M W 09:45AM-11:15AM BLDG-	3 3	Bobertz C				
11169	SSNT-422-01A PAULINE TRADITION CYCLE- T R 09:45AM-11:15AM BLDG-	3 3	Steiner L				
<b>SCRIPTURE OLD TESTAMENT</b>							
11172	SSOT-416-01A PSALMS CYCLE-M W 08:00AM-09:30AM BLDG-	3 3	Launderville D				
<b>SPIRITUALITY</b>							
11485	SPIR-432-01A SPIRITUALITY/MYSTIC CYCLE-M W 02:45PM-04:15PM BLDG-	3 3	Rolfson H				
11481	SPIR-436-01A BIBLE & PRAYER CYCLE-M W 01:00PM-02:30PM BLDG- NOTE: CROSS-LISTED WITH MONS 436	3 3	Stewart C				
<b>WEB-BASED GRADUATE COURSES</b>							
11480	MONS-434-01A MON SPIR THEOLOGY(WEB) NOTE: No Campus. CROSS-LISTED WITH SPIR 434	3 3	Dysinger L				
11502	MONS-468-01A BIBLE W/BENEDICT (WEB) NOTE: Web Class; Mepkin on Campus TBA	3 3	STAFF				
11063	PTHM-450-01A PARISH ADMINSTRAT(WEB) NOTE: ON CAMPUS DATES: Jan 16-17; Apr 23-24	3 3	Roth G				
11071	PTHM-468-01A HLTH SEX/SPIR DEV(WEB) NOTE: No Campus	3 3	Horst E				
11168	SPIR-434-01A MON SPIR THEOLOGY(WEB) NOTE: No Campus. CROSS-LISTED WITH MONS 434	3 3	Dysinger L				
11487	SSOT-412-01A PROPHETIC TRAD (WEB) NOTE: No Campus	3 3	Nowell I				

Attention: Be certain to look for and read comments or prerequisites listed with courses or departments

# CSB/SJU Summer 2004

## Undergraduate Course Offerings

- ⇒ Students will be billed Approximately \$300 per credit for 2004 summer classes plus any appropriate lab or other fee
- ⇒ Students enrolling in a summer term course to complete their degree requirements will be awarded a degree on August 31<sup>st</sup>, 2004\*.
- ⇒ Grades will be run the end of August for all summer courses\*

### ON CAMPUS COURSES—See Registrar's Office

#### **MATH 124: Probability & Statistics (MT), 4 credits**

**Faculty Moderator - Phil Byrne**

**Dates:** May 10 through June 24, no classes on Memorial Day

**Day & time:** Monday, Wednesday & Thursday from 6-8 pm in ARDLF 121

### OFF CAMPUS COURSES—See Faculty Moderator

#### **COLG 280: New York Music and the Arts, 1 credit**

**Faculty Moderators - Robert Koopmann and David Paul Lange**

**Dates:** May 11 through May 20

A ten day course in New York City, focusing on concerts, art exhibits, plays, musicals and architecture. Classes give historical background and develop critical skills. Three on campus classes before departure.

**Approximate Fee for trip:** \$1,500, which includes tuition, round-trip plane fare, housing, tickets for events, city transportation, and two group dinners.

#### **COLG 280: Rome & Florence: Arts & Ideas, 1 credit**

**Faculty Moderator - Mark Thamert**

**Dates:** May 12 through June 2

Perhaps no other city in the world gives witness so vividly to artistic movements and counter-movements as the city of Rome. This course will introduce students to the art, architecture, music and intellectual history of the Classical, Medieval, Renaissance and Baroque periods of the eternal city.

**Approximate Fee for trip:** To be announced

#### **POLS 396: Washington DC Internship, 8 credits**

**Faculty Moderator - Kay Wolsborn & Charles Rambeck**

#### **SPAN 112: Beginning Spanish II, 4 credits**

**Faculty Moderator - Jose Fabres**

**Note:** Course will be taught by qualified Spanish professor on site

**Spanish 112** is the second in a series of three lower-level language courses. Emphasis remains on promoting language proficiency in listening, speaking, and writing, with background information on the cultures of Spanish-speaking peoples. Class time is devoted mostly to the development of listening and speaking skills.

**Prerequisite:** SPAN 111

**Approximate Fee for trip:** \$2,100

#### **SPAN 200: Intensive Intermediate Spanish II, 8 credits**

**Faculty Moderator - Jose Fabres**

**Note:** Course will be taught by qualified Spanish professor on site

**Spanish 200** is an accelerated Spanish language course that covers the thematic and linguistic content of Spanish 112 and 211 in five weeks abroad in Valladolid, Spain. Spanish 200 carries 8 credit hours, will likely have a global flag, and meets four hours a day (Monday-Friday: 9:30-12:30 plus an hour of conversation in the afternoon). It is the equivalent of taking two courses, plus passing the course will fulfill the CORE requirement!

**Approximate Fee for trip:** \$2,100

#### **SPAN 211: Intermediate Spanish, 4 credits**

**Faculty Moderator - Jose Fabres**

**Note:** Course will be taught by qualified Spanish professor on site

**Spanish 211** is the third in a series of three lower-level language courses. Emphasis remains on promoting language proficiency in listening, speaking, reading, and writing, with information on the cultures of Spanish-speaking peoples. Students will expand on vocabulary and grammatical structures presented in 111 and 112 to communicate meaningfully, effectively, and with an increasing amount of fluency and creativity. This course fulfills the core foreign language requirement.

**Prerequisite:** SPAN 112

**Approximate Fee for trip:** \$2,100

\*\*\*\*\*  
**The program may also offer the following courses in May 2004:**

#### **SPAN 310: Advanced Grammar, 4 credits**

**SPANISH 310** is a review and advanced study of Spanish grammar designed for students who already have taken 212. While the emphasis of the course is on practical usage, theoretical concepts will also be considered when necessary. The course will also concentrate on selected contrastive aspects of the structures of English and Spanish and the study of problematic vocabulary items as they relate to the grammatical component.

**Prerequisite:** SPAN 212 or permission of instructor.

#### **SPAN 311: Spanish Conversation, 4 credits**

**SPANISH 311** is designed to consolidate and elaborate on oral skills attained in previous courses. Emphasis will be on creative, meaningful and well structured oral expression. Students will develop discussion skills. Discussion will be based on selected topics and literary and cultural readings in order to put into practice the reading and literary skills developed in 212. In addition, students will continue their study of Spanish grammar and a component of writing practice will be introduced.

**Prerequisite:** SPAN 212

#### **SPAN 312: Spanish Composition, 4 credits**

This course is designed to help students improve their command of written Spanish. It also includes practice in oral expression, oral presentations, and daily debate. Written assignments will be based on a step-by-step approach to the development of writing skills. Writing topics will be related to short literary and cultural readings. These readings will be incorporated thematically and according to the writing styles presented in class. The course will also provide a systematic review of Spanish grammatical structures and troublesome lexical items. The grammar will be integrated with the material studied in class.

**Prerequisites:** SPAN 212 and 310 or 311

# NOTES



# WEBSTER REGISTRATION WORKSHEET

Place PIN Label here

\_\_\_\_\_  
Chair/Advisor Signature \*

\* To receive PIN Label from the Registrar if not available from advisor

**IF YOU TOOK A COURSE AT ANOTHER COLLEGE WHICH IS A  
REQUIRED PREREQUISITE OF A CSB/SJU COURSE, YOU MUST  
CONTACT THE REGISTRAR'S OFFICE TO BE REGISTERED**

## WORKSHEET CHOICES

### 1-3-5

### 2-4-6

	CALL NUMBER	COURSE	CALL NUMBER	COURSE
8:00-9:10	<input type="text"/>	<input type="text"/>	<input type="text"/>	<input type="text"/>
9:40-10:50	<input type="text"/>	<input type="text"/>	<input type="text"/>	<input type="text"/>
11:20-12:30	<input type="text"/>	<input type="text"/>	<input type="text"/>	<input type="text"/>
1:00-2:10	<input type="text"/>	<input type="text"/>	<input type="text"/>	<input type="text"/>
2:40-3:50	<input type="text"/>	<input type="text"/>	<input type="text"/>	<input type="text"/>
OTHER	<input type="text"/>	<input type="text"/>	<input type="text"/>	<input type="text"/>
EVENING	<input type="text"/>	<input type="text"/>	<input type="text"/>	<input type="text"/>

Please have the Call Numbers (5 digits) of all courses you intend to register for when you sign on to WEBSTER. Do not overlook registration for labs.

# ACADEMIC CALENDAR—SPRING 2004

## JANUARY 2004

Mon	Tue	Wed	Thu	Fri
			1	2
5	6	7	8	9
12	13	14	15	16
1	2	3	4	5
A1	A2			
19	20	21	22	23
6	1	2	3	4
26	27	28	29	30
5	6	1	2	3

## FEBRUARY 2004

Mon	Tue	Wed	Thu	Fri
2	3	4	5	6
4	5	6	1	2
			B1	B2
9	10	11	12	13
3	4	5	6	1
16	17	18	19	20
2	3	4	5	6
23	24	25	26	27
1	2	3	4	Spring Break 5 Starts at 5 PM

## MARCH 2004

Mon	Tue	Wed	Thu	Fri
1	2	3	4	5
8	9	10	11	12
6	1	2	3	4
	C1	C2		
15	16	17	18	19
5	6	1	2	3
22	23	24	25	26
4	5	6	1	2
29	30	31		
3	4	5		

## APRIL 2004

Mon	Tue	Wed	Thu	Fri
			1	2
			6	1
				D1
5	6	7	8	9
2	3	Easter Recess 4 Starts at 5 PM		
D2				
12	13	14	15	16
EASTER BREAK	5	6	1	2
19	20	21	22	23
3	4	5	6	1
26	27	28	29	30
2	3	4	5	Last Day of 6 Classes

## MAY 2004

Mon	Tue	Wed	Thu	Fri
3	4	5	6	7
Study Day	1st Day of EXAMS	2nd Day of EXAMS	3rd Day of EXAMS	4th Day of EXAMS
10	11	12	13	14

Most classes are scheduled to meet on either odd days (1-3-5) of the cycle, or on even days (2-4-6). As a result, your classes generally meet every other day. Most likely, you will be registered for four 4-credit classes. Classes (with occasional exceptions--such as Art studios) generally meet for 70 minutes. A 30 minute break between the ending and beginning of periods allows you to easily schedule back-to-back classes, even on both campuses!